

# D Y Patil Technical Campus

Faculty of Engineering Faculty of Management

Talsande -416 112 Dist: Kolhapur

(Approved by AICTE, New Delhi, Recognized by Government of Maharashtra & Affiliated to Shivaji University, Kolhapur)

## 4.1.1 Availability of adequate infrastructure and physical facilities viz., classrooms, laboratories, ICT facilities, cultural activities, gymnasium, yoga centre etc. in the institution.

Sr. No.	Name of Infrastructure & Facility	Link
1	Layout Plan	<a href="#">Layout</a>
2	Architecture Certificate	<a href="#">Architecture Certificate</a>
2	Administrative Office	<a href="#">Office</a>
3	Class Rooms	<a href="#">Class Rooms</a>
4	Laboratory	<a href="#">Laboratory</a>
5	ICT Facility	<a href="#">ICT Facility</a>
6	Library	<a href="#">Library</a>
7	Gymkhana, Sports Facility	<a href="#">Gymkhana Sports Facility</a>
8	Yoga Center	<a href="#">Yoga Center</a>



*Satesh W*  
**Director**  
D.Y. Patil Technical Campus  
Faculty of Engineering & Faculty of Management  
Talsande, Tal. Hatkanangate, Dist. Kolhapur

LAYOUT  
PLAN

SHEET NO.07/07  
 BUILDING - A  
 D.Y. PATIL COLLEGE OF ENGINEERING &  
 MANAGEMENT (INTEGRATED CAMPUS)



NOTES :-  
 PLOT BOUNDARY SHOWN IN -  
 PROPOSED WORK SHOWN IN -  
 EXISTING WORK SHOWN IN -  
 ROAD WIDENING LINE SHOWN IN -

SITE PLAN  
 1:2000

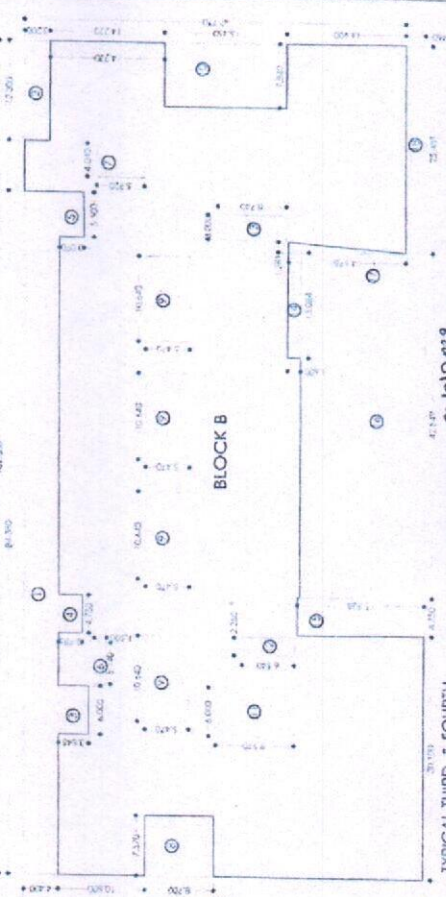

TYPICAL THIRD & FOURTH  
 SCALE 1:40

Sl. No.	Area (sq.m)	Volume (cu.m)
1	11.00	11.00
2	11.00	11.00
3	11.00	11.00
4	11.00	11.00
5	11.00	11.00
6	11.00	11.00
7	11.00	11.00
8	11.00	11.00
9	11.00	11.00
10	11.00	11.00
11	11.00	11.00
12	11.00	11.00
13	11.00	11.00
14	11.00	11.00
15	11.00	11.00
16	11.00	11.00
17	11.00	11.00
18	11.00	11.00
19	11.00	11.00
20	11.00	11.00
21	11.00	11.00
22	11.00	11.00
23	11.00	11.00
24	11.00	11.00
25	11.00	11.00
26	11.00	11.00
27	11.00	11.00
28	11.00	11.00
29	11.00	11.00
30	11.00	11.00
31	11.00	11.00
32	11.00	11.00
33	11.00	11.00
34	11.00	11.00
35	11.00	11.00
36	11.00	11.00
37	11.00	11.00
38	11.00	11.00
39	11.00	11.00
40	11.00	11.00
41	11.00	11.00
42	11.00	11.00
43	11.00	11.00
44	11.00	11.00
45	11.00	11.00
46	11.00	11.00
47	11.00	11.00
48	11.00	11.00
49	11.00	11.00
50	11.00	11.00
51	11.00	11.00
52	11.00	11.00
53	11.00	11.00
54	11.00	11.00
55	11.00	11.00
56	11.00	11.00
57	11.00	11.00
58	11.00	11.00
59	11.00	11.00
60	11.00	11.00
61	11.00	11.00
62	11.00	11.00
63	11.00	11.00
64	11.00	11.00
65	11.00	11.00
66	11.00	11.00
67	11.00	11.00
68	11.00	11.00
69	11.00	11.00
70	11.00	11.00
71	11.00	11.00
72	11.00	11.00
73	11.00	11.00
74	11.00	11.00
75	11.00	11.00
76	11.00	11.00
77	11.00	11.00
78	11.00	11.00
79	11.00	11.00
80	11.00	11.00
81	11.00	11.00
82	11.00	11.00
83	11.00	11.00
84	11.00	11.00
85	11.00	11.00
86	11.00	11.00
87	11.00	11.00
88	11.00	11.00
89	11.00	11.00
90	11.00	11.00
91	11.00	11.00
92	11.00	11.00
93	11.00	11.00
94	11.00	11.00
95	11.00	11.00
96	11.00	11.00
97	11.00	11.00
98	11.00	11.00
99	11.00	11.00
100	11.00	11.00

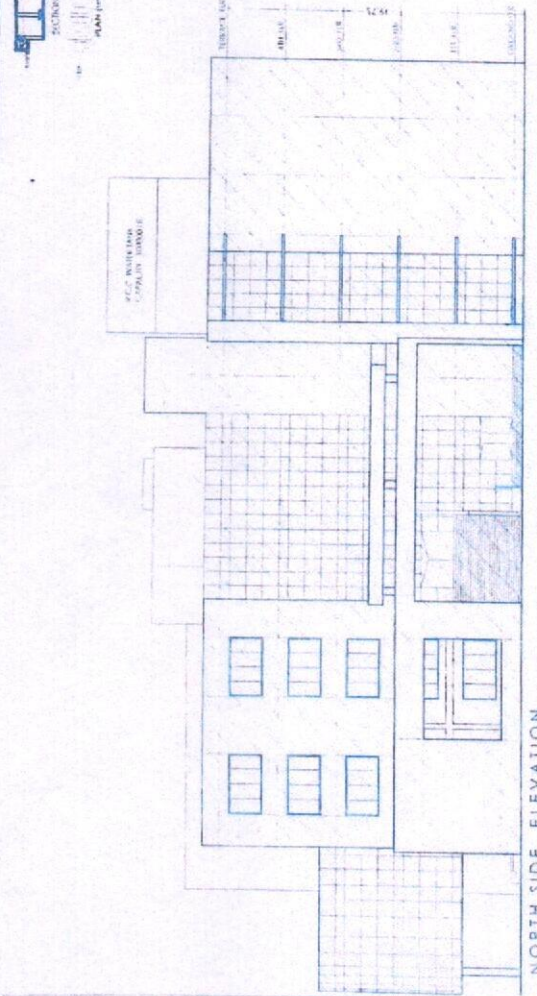

NORTH SIDE ELEVATION  
 SCALE 1:200

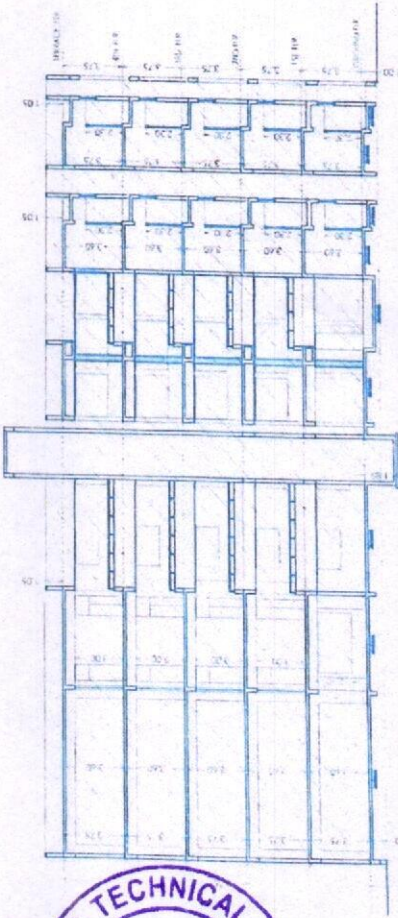

SECTION - AA  
 SCALE 1:200

वा. मा. पाटील शिक्षण संस्थान, कोल्हापूर  
 येथे वा. मा. पाटील शिबिरात विद्यार्थ्यांना प्रवेशासाठी  
 येथील परीक्षा केंद्रात प्रवेशासाठी येथील परीक्षा केंद्रात  
 येथील परीक्षा केंद्रात प्रवेशासाठी येथील परीक्षा केंद्रात



THE NATIONAL PROPERTY OF  
 GUNDESHI & SONS  
 10, BANGALORE ROAD, KOLHAPUR  
 DIST. KOLHAPUR  
 PRESIDENT  
 EDUCATION SOCIETY,  
 KOLHAPUR.



WORK DONE PLAN (COMPLETED) FOR  
 D.Y. PATIL EDUCATION SOCIETY'S  
 D.Y. PATIL COLLEGE OF ENGINEERING & MANAGEMENT (INTEGRATED CAMPUS)  
 D.Y. PATIL SCHOOL OF ARCHITECTURE &  
 D.Y. PATIL COLLEGE OF ENGINEERING & POLYTECHNIC  
 AT GAT. NO. 85, MAUJE TALSANDE, TAL. HATKANGALE, DIST. KOLHAPUR.



SHEET NO 01/07  
 BUILDING - A  
 D.Y. PATIL COLLEGE OF ENGINEERING &  
 MANAGEMENT (INTEGRATED CAMPUS)

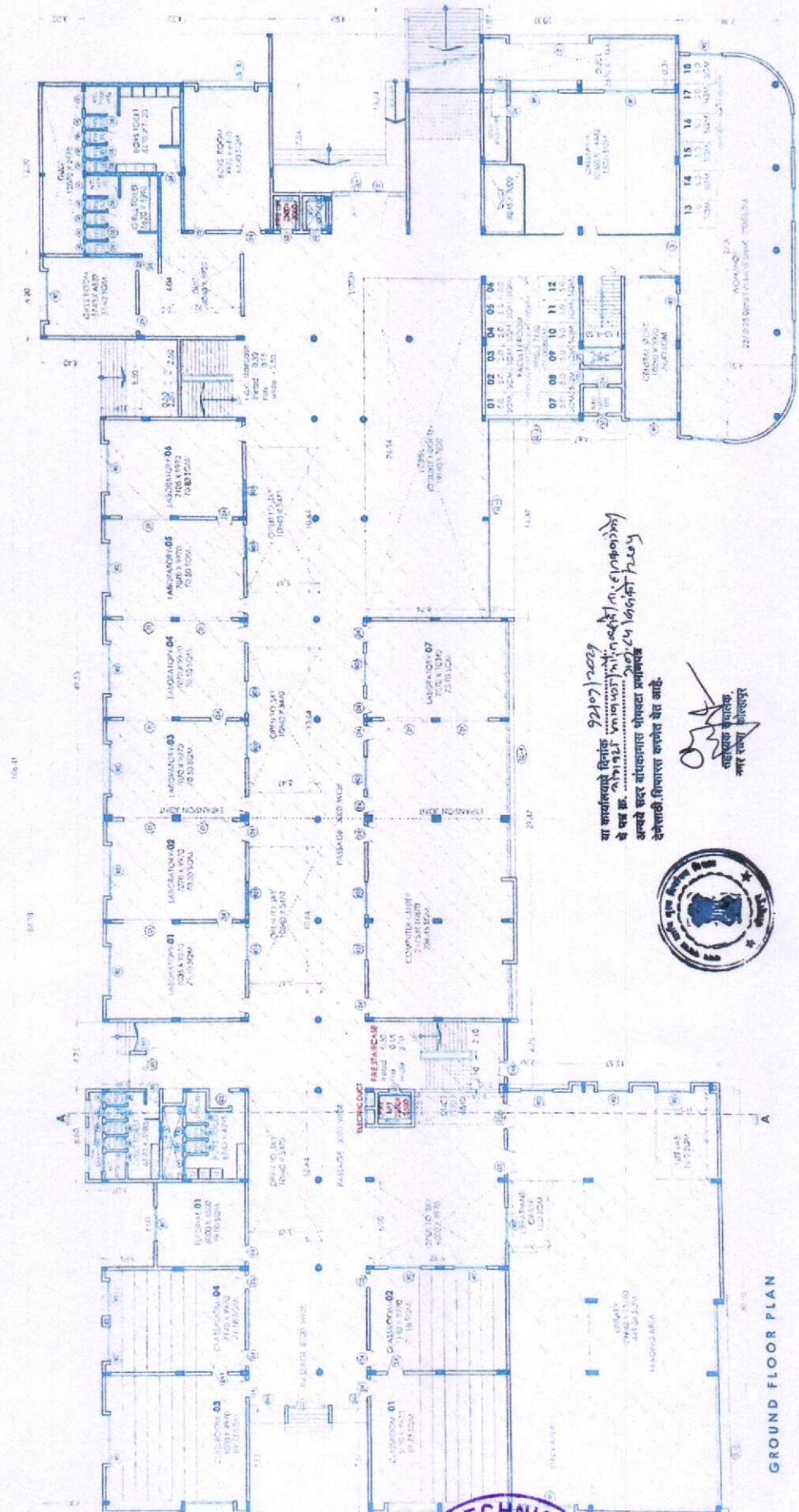

92/07/2029  
 या कार्यावाहीद्वारे विविध विभागातून मिळविलेल्या मालमत्तीची यादी  
 ये सहा क्र. ...  
 अन्वये सहाय्यक संचालकास पोषणदात झालेला  
 देणवारी शिवायच कर्तव्य वेत आहे.



*(Signature)*  
 सहाय्यक संचालक  
 यादव रानडे, पोषणदात

GROUND FLOOR PLAN

SCALE 1:200

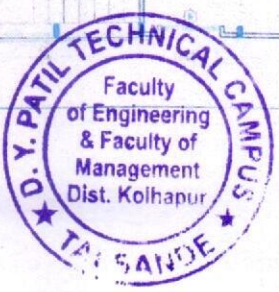

SCHEDULE OF DOORS & WINDOWS	
Sl. No.	Description
1	...
2	...
3	...
4	...
5	...
6	...
7	...
8	...
9	...
10	...
11	...
12	...
13	...
14	...
15	...
16	...
17	...
18	...

SCHEDULE OF DOORS & WINDOWS	
Sl. No.	Description
1	...
2	...
3	...
4	...
5	...
6	...
7	...
8	...
9	...
10	...
11	...
12	...
13	...
14	...
15	...
16	...
17	...
18	...



JOB TITLE

WORK DONE PLAN (COMPLETED) FOR  
 D.Y. PATIL EDUCATION SOCIETY'S  
 D.Y. PATIL COLLEGE OF ENGINEERING & MANAGEMENT (INTEGRATED CAMPUS)  
 D.Y. PATIL SCHOOL OF ARCHITECTURE &  
 D.Y. PATIL COLLEGE OF ENGINEERING & POLYTECHNIC  
 AT GAT. NO. 85, MAUJE TALSANDE, TAL. HATKANGALE, DIST. KOLHAPUR.





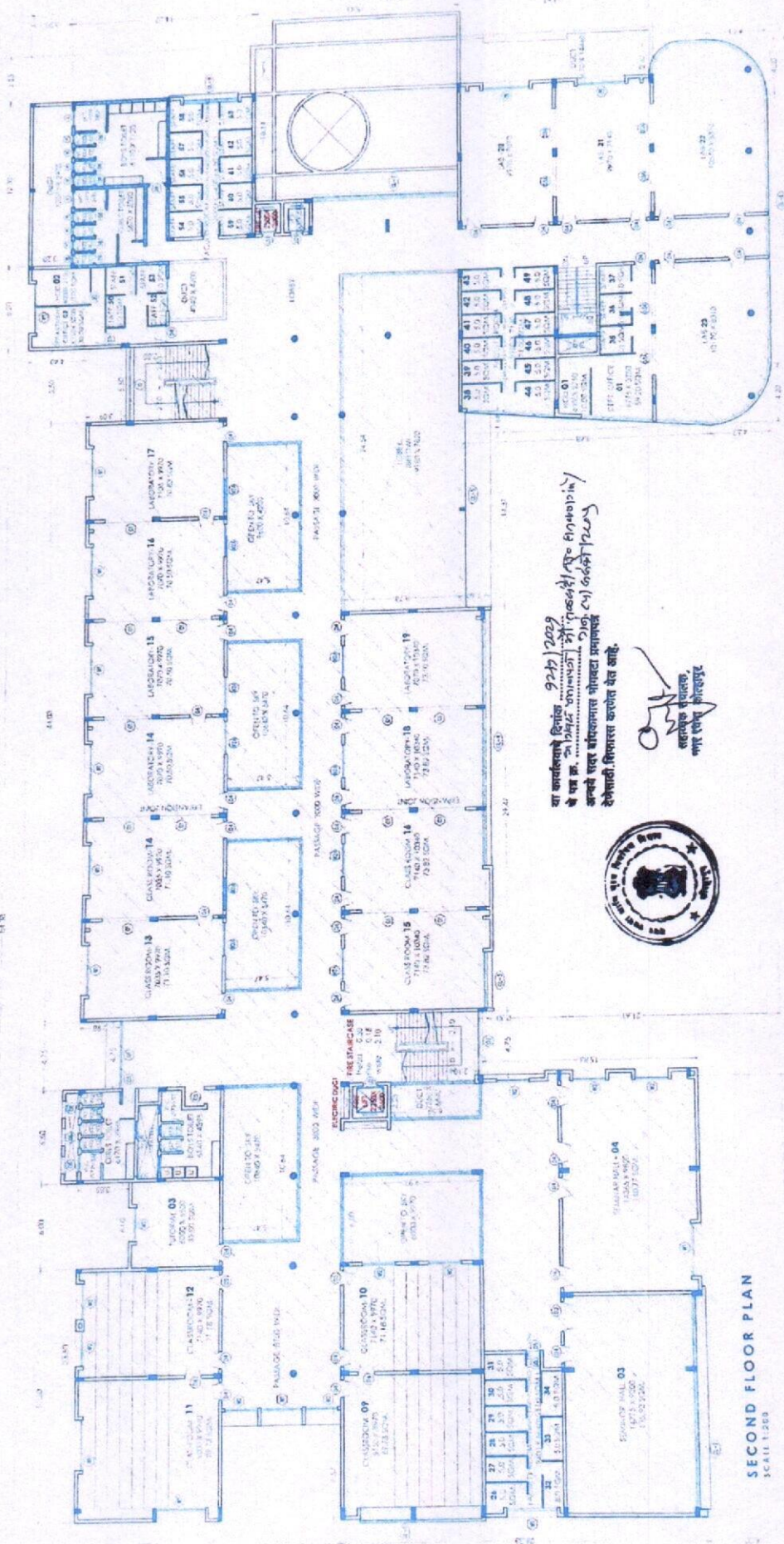

SECOND FLOOR PLAN  
 SCALE 1:200

या कार्यालये दिनांक १२/०१/२०२१  
 चे या डा. ... ..  
 यांचे सत्य व शिकविलेले शोकाटा प्रमाणाने  
 देखताही निमित्ताने कायदा वेग लागू.



सत्य व शिकविलेले  
 शोकाटा प्रमाणाने  
 देखताही निमित्ताने कायदा वेग लागू.

SCHEDULE OF DOORS & WINDOWS

Sl. No.	Room No.	Door / Window	Material
1	01	Door	...
2	02	Window	...
3	03	Door	...
4	04	Window	...
5	05	Door	...
6	06	Window	...
7	07	Door	...
8	08	Window	...
9	09	Door	...
10	10	Window	...
11	11	Door	...
12	12	Window	...
13	13	Door	...
14	14	Window	...
15	15	Door	...
16	16	Window	...
17	17	Door	...
18	18	Window	...
19	19	Door	...
20	20	Window	...
21	21	Door	...
22	22	Window	...
23	23	Door	...
24	24	Window	...
25	25	Door	...
26	26	Window	...
27	27	Door	...
28	28	Window	...
29	29	Door	...
30	30	Window	...
31	31	Door	...
32	32	Window	...
33	33	Door	...
34	34	Window	...
35	35	Door	...
36	36	Window	...
37	37	Door	...
38	38	Window	...
39	39	Door	...
40	40	Window	...
41	41	Door	...
42	42	Window	...
43	43	Door	...
44	44	Window	...
45	45	Door	...
46	46	Window	...
47	47	Door	...
48	48	Window	...
49	49	Door	...
50	50	Window	...

SCHEDULE OF DOORS & WINDOWS

Sl. No.	Room No.	Door / Window	Material
1	01	Door	...
2	02	Window	...
3	03	Door	...
4	04	Window	...
5	05	Door	...
6	06	Window	...
7	07	Door	...
8	08	Window	...
9	09	Door	...
10	10	Window	...
11	11	Door	...
12	12	Window	...
13	13	Door	...
14	14	Window	...
15	15	Door	...
16	16	Window	...
17	17	Door	...
18	18	Window	...
19	19	Door	...
20	20	Window	...
21	21	Door	...
22	22	Window	...
23	23	Door	...
24	24	Window	...
25	25	Door	...
26	26	Window	...
27	27	Door	...
28	28	Window	...
29	29	Door	...
30	30	Window	...
31	31	Door	...
32	32	Window	...
33	33	Door	...
34	34	Window	...
35	35	Door	...
36	36	Window	...
37	37	Door	...
38	38	Window	...
39	39	Door	...
40	40	Window	...

**JOB TITLE**  
 WORK DONE PLAN (COMPLETED) FOR  
 D. Y. PATIL EDUCATION SOCIETY'S  
 D. Y. PATIL COLLEGE OF ENGINEERING & MANAGEMENT (INTEGRATED CAMPUS) &  
 D. Y. PATIL SCHOOL OF ARCHITECTURE &  
 D. Y. PATIL COLLEGE OF ENGINEERING & POLYTECHNIC  
 AT GAT. NO. 85, MAJJE TALSANDE, TAL. HATKANGALE, DIST. KOLHAPUR.



Tahsil day, Hatkangale



PRESIDENT  
 D. Y. PATIL EDUCATION SOCIETY  
 KOLHAPUR.

SHEET NO. 04/07  
 BUILDING - A  
 D.Y.PATIL COLLEGE OF ENGINEERING &  
 MANAGEMENT (INTEGRATED CAMPUS)

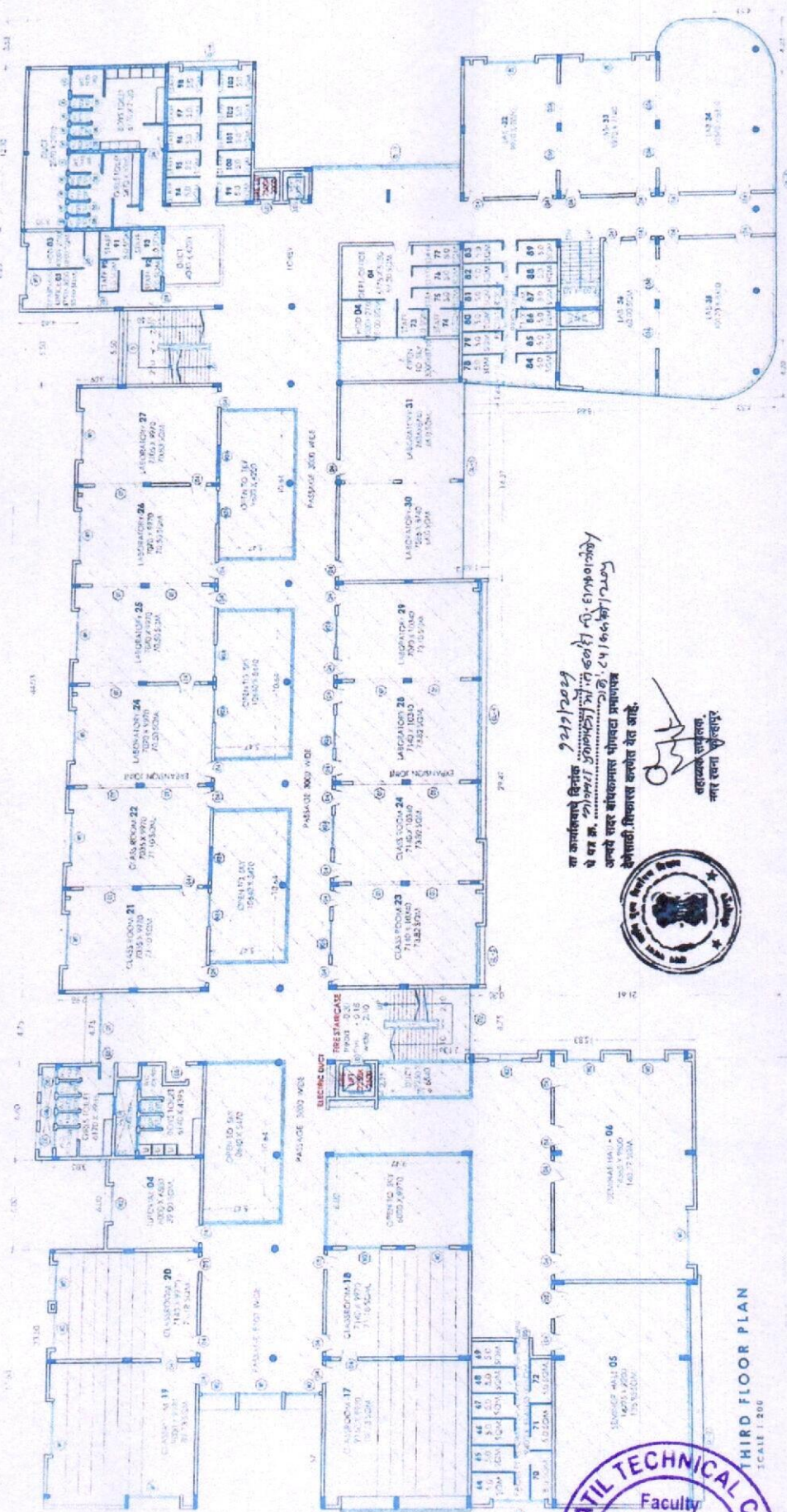

THIRD FLOOR PLAN  
 SCALE: 1:200



का कार्यालय स्थित  
 ये पर म. २१/१२/२२  
 उभय संरक्षक संस्थान चौक पर  
 कोणी. विद्यालय कालो ये आहे.  
 सहायक उपकरण  
 नंतर रचना कोणीकर



SCHEDULE OF DOOR & WINDOWS

Sl. No.	Room No.	Door Type	Window Type
1	04	...	...
2	05	...	...
3	17	...	...
4	18	...	...
5	19	...	...
6	20	...	...
7	21	...	...
8	22	...	...
9	23	...	...
10	24	...	...
11	25	...	...
12	26	...	...
13	27	...	...
14	28	...	...
15	29	...	...
16	30	...	...
17	31	...	...
18	06	...	...

THE SOCIETY OF THE UNIVERSITY OF  
 GENESIS  
 8  
 D.Y. PATIL EDUCATION SOCIETY,  
 KOLHAPUR.  
 THIRD FLOOR PLAN  
 Building - A

JOB TITLE  
 WORK DONE PLAN (COMPLETED) FOR  
 D.Y. PATIL EDUCATION SOCIETY'S  
 D.Y. PATIL COLLEGE OF ENGINEERING & MANAGEMENT (INTEGRATED CAMPUS)  
 D.Y. PATIL SCHOOL OF ARCHITECTURE &  
 D.Y. PATIL COLLEGE OF ENGINEERING & POLYTECHNIC  
 AT GAT. NO. 85, MAUJE TALSANDE, TAL. HATKANGALE, DIST. KOLHAPUR.



Talsande  
 Talhatkangale

SHEET NO.05/07  
BUILDING -A  
D.Y.PATIL COLLEGE OF ENGINEERING &  
MANAGEMENT (INTEGRATED CAMPUS)

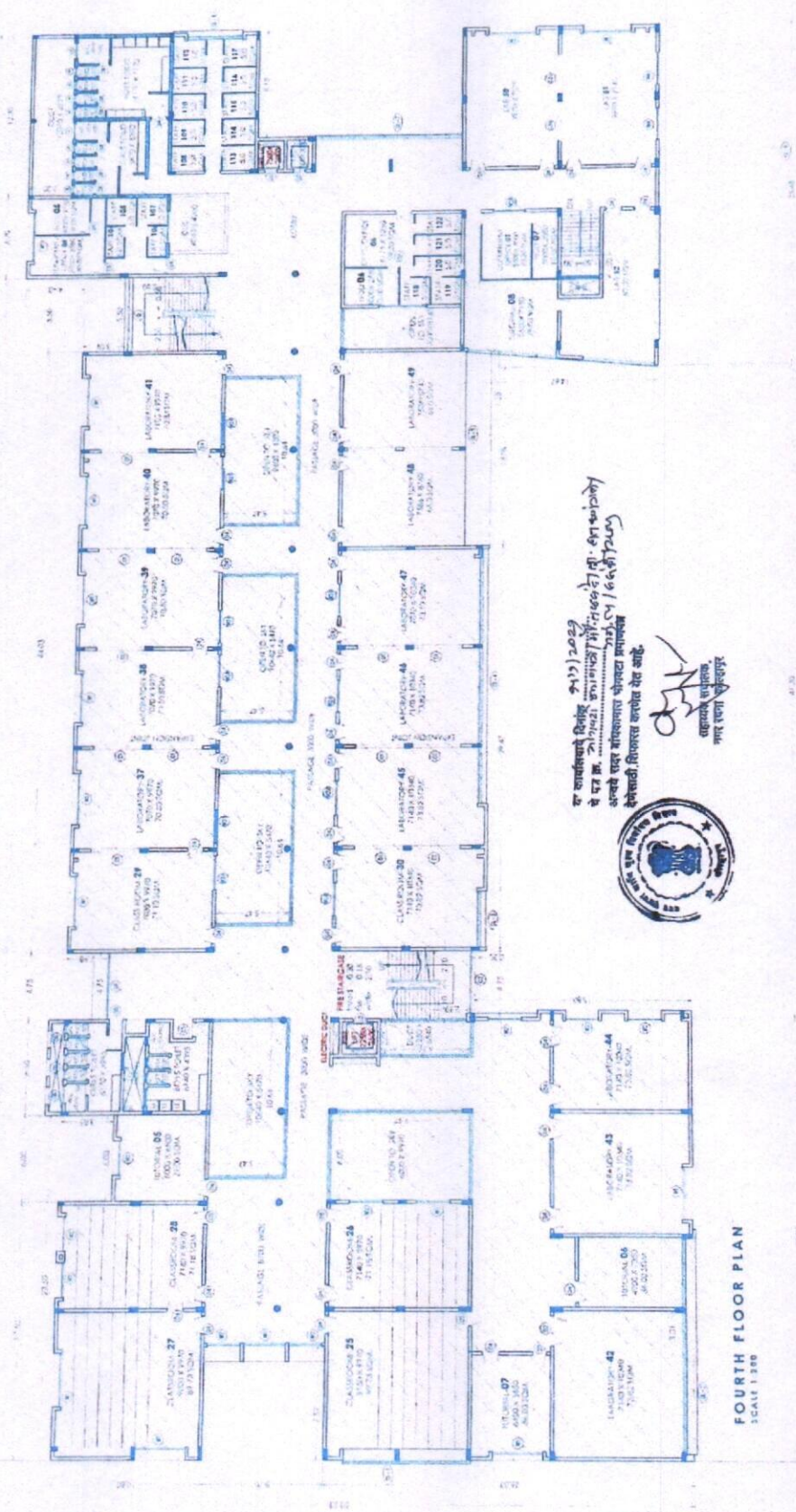

का मानवसेवा केंद्र  
के वर्ये प्र. २०/०६/२०२१  
अन्वये एका कार्यवाहीची शिफारश मागण्यात  
येवढ्याची निवृत्तिलेखने देत आहे.



FOURTH FLOOR PLAN  
SCALE 1:200

SCHEDULE OF DOORS & WINDOWS		RESIDENT SOCIETY D.Y. PATIL COLLEGE OF KOLHAPUR	GATE NO. 85	FOURTH FLOOR PLAN
SCHEDULE OF DOORS & WINDOWS				
WORK DONE PLAN (COMPLETED) FOR D.Y. PATIL EDUCATION SOCIETY'S D.Y. PATIL COLLEGE OF ENGINEERING & MANAGEMENT (INTEGRATED CAMPUS)& D.Y. PATIL SCHOOL OF ARCHITECTURE & D.Y. PATIL COLLEGE OF ENGINEERING & POLYTECHNIC AT GAT. NO. 85, MAUJE TALSANDE, TAL. HATKANGALE, DIST. KOLHAPUR.	<p>Tal. Hatkangale</p>			





કોલહાપુર જિલ્લા  
 ડી. યુ. પટેલ ટેકનિકલ કેમ્પસ  
 વાજી તાલુકો, તા. હાતકાંગાલે  
 આ માનવકર્મ શિબિર ૨૯/૧૧/૨૦૧૭  
 દરમિયાન આજીવન સુધી અમુક  
 સુધારા કરવામાં આવ્યા છે. તેથી આજીવન  
 સુધી અમુક સુધારા કરવામાં આવ્યા છે.



**PROJECT NAME :-**  
**WORK DONE PLAN (COMPLETED) FOR**  
**D. Y. PATIL EDUCATION SOCIETY'S**  
**LADIES HOSTEL AT. G. NO. 85,**  
**MAUJE TALSANDE, TAL HATKANGALE,**  
**KOLHAPUR.**

**DOOR SCHEDULE**

SIZE	DESCRIPTION
D1 500 X 2100	1" W FRAME WITH FLUSH DOOR
D1 750 X 2100	2" W FRAME WITH FLUSH DOOR

**WINDOW & OPENING SCHEDULE**

SIZE IN	DESCRIPTION
W1 2000 X 1200	ALUMINIUM WINDOWS
W2 1800 X 1200	ALUMINIUM WINDOWS
W3 1200 X 1010	ALUMINIUM WINDOWS
W4 1500 X 1200	ALUMINIUM WINDOWS
V 500 X 600	ALUMINIUM LOUVERES

**PRESIDENT**  
 D.Y. PATIL EDUCATION SOCIETY,  
 MAUJE TALSANDE, DIST. KOLHAPUR

PROJECT NO. 11/20/17  
 DATE APP. 11/20/17  
 DRAWN BY 36  
 DWG. STATUS 2/0  
 DWG. SCALE 1:100



**Genesis**  
 BUILDERS PVT. LTD.  
 85, MAUJE TALSANDE, TAL HATKANGALE, DIST. KOLHAPUR, GUJARAT-389112

DWG NAME **A-105**

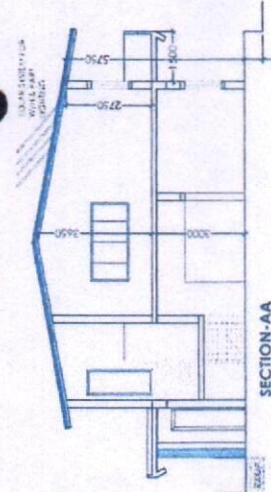

**SECTION-AA**

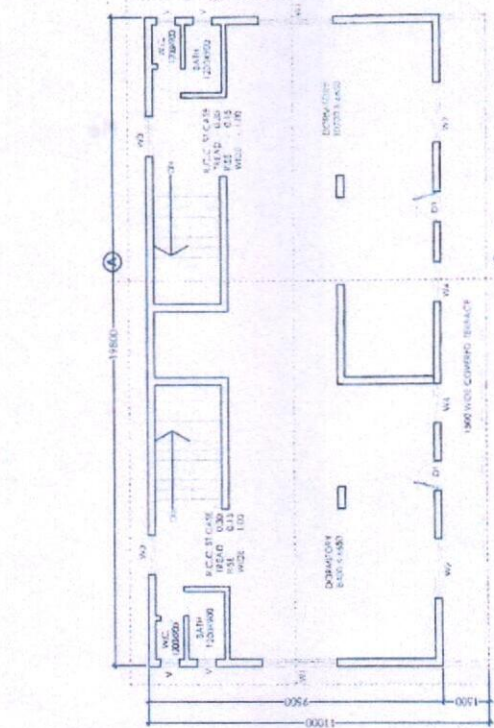

**LABORATION REQUIREMENT IN TOTAL BUILDING (APPROX)**

ITEM	QUANTITY	UNIT
W.C. TOILETS	2	NO.
W.C. TOILET	2	NO.
SHOWER ROOMS	2	NO.
WATER SUPPLY	2	NO.

**WATER REQUIREMENT FOR THE CAMPUS (SEE B103)**

NAME	RESIDENT	START TOTAL	WATER REQUIREMENT IN LITERS
NON-RESIDENT	60	01	61
NON-RESIDENT	60	01	61

**WATER REQUIREMENT FOR THE CAMPUS (SEE B103)**

NAME	RESIDENT	START TOTAL	WATER REQUIREMENT IN LITERS
NON-RESIDENT	60	01	61
NON-RESIDENT	60	01	61

**PARKING STATEMENT:**  
 FOUR WHEELERS 17 100 SQM = 40% B NCS  
 TWO WHEELERS 27 100 SQM = 30% B NCS  
 CYCLES 1 100 SQM = 10% B NCS

**BUILDING - A**

AREA STATEMENT  
 GROUND FLOOR = 235.00 SQM  
 FIRST FLOOR = 217.60 SQM  
 TOTAL BLP AREA = 452.60 SQM

**BUILDING - B**

AREA STATEMENT  
 GROUND FLOOR = 255.20 SQM  
 FIRST FLOOR = 217.60 SQM  
 TOTAL BLP AREA = 472.80 SQM

**TOTAL BUILDING A & B**

AREA STATEMENT  
 BUILDING A = 452.60 SQM  
 BUILDING B = 472.80 SQM  
 TOTAL BLP AREA = 925.40 SQM

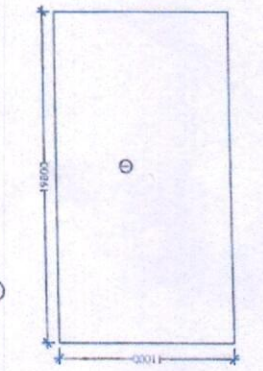

**AREA STATEMENT**

FIRST FLOOR  
 1) 19.80 X 11.00 = 217.60  
 TOTAL = 217.60 SQM

**AREA STATEMENT**

GROUND FLOOR  
 1) 19.80 X 11.00 = 217.60  
 2) 11.72 X 1.16 = 17.40  
 TOTAL = 235.00 SQM

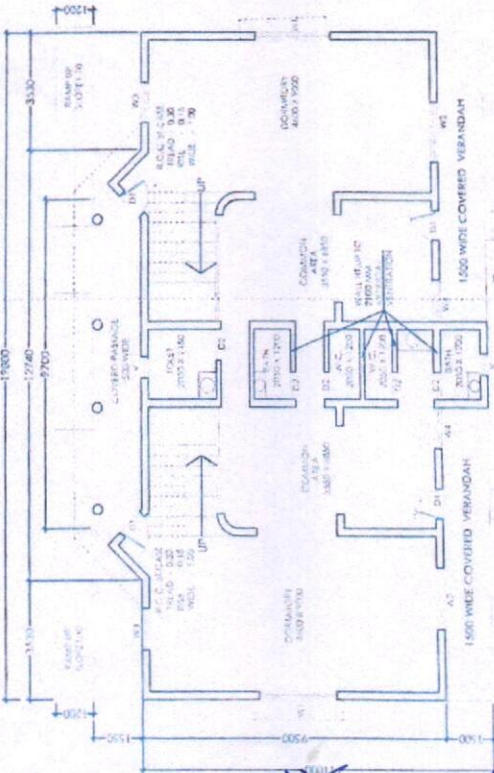

**FRONT ELEVATION**

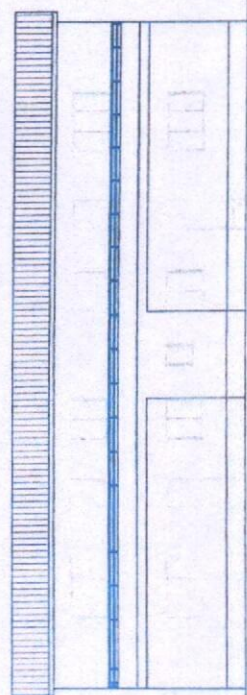

*Satesh*  
**Director**

**D.Y. Patil Technical Campus**  
 Faculty of Engineering & Faculty of Management  
 Tal. Talsande, Tal. Hatkanangale, Dist. Kolhapur



ARCHITECTURE  
CERTIFICATE

07.04.2021

### Certificate

The copies of the approved Site Plan and Building Plans in respect of application submitted by **D Y Patil Education Society's D Y Patil Technical Campus Faculty of Engineering, Faculty of Management, Talsande at Gat No 85** for verification regarding their authenticity and appropriateness.

Details of Site Plan and Building Plans

Plans approved by	ADTP, Kolhapur
Approval Number	Bandakam Parvana /SR/490/2015
Date of Approval	15.03.2016

I hereby certify that:

1. The Competent Authority has approved the site Plan and Building Plans of an Educational Institution at Gat No 85 Talsande Tal Hatkangale Dist. Kolhapur.
2. I have verified the above-mentioned site Plan and Building Plans from the Office of ADTP, Kolhapur
3. The above-mentioned site Plan and Building Plans have been approved by the Competent Authority.
4. The above-mentioned site Plan and Building Plans are authentic.
5. Construction of Building admeasuring with the following details has been completed in all respects as per the approved Building Plan.

Actual Room Id/Name	Room Type	Carpet Area in sq. mt	Completion of Flooring	Completion of wall & Painting	Completion of Electrification & Lighting
<b>Instructional Area in Sq m</b>					
133	Additional Workshop	200	Ready	Ready	Ready
113	Class Room	71.18	Ready	Ready	Ready
114	Class Room	89.73	Ready	Ready	Ready
115	Class Room	89.73	Ready	Ready	Ready
116	Class Room	71.18	Ready	Ready	Ready
224	Class Room	71.18	Ready	Ready	Ready
225	Class Room	89.73	Ready	Ready	Ready

....2....



Pramod Kulkarni  
 Architect & Interior Designer  
 Regd. No. CA/ 86 / 10020  
 0231-2629414

habitat \_\_\_\_\_  
 architects & engineers  
 1802, A, Renuka apts., Varuntirth,  
 Kolhapur.

....2.....

Actual Room Id/Name	Room Type	Carpet Area in sq. mt	Completion of Flooring	Completion of wall & Painting	Completion of Electrification & Lighting
226	Class Room	89.73	Ready	Ready	Ready
227	Class Room	71.18	Ready	Ready	Ready
301	Class Room	70.48	Ready	Ready	Ready
306	Class Room	71	Ready	Ready	Ready
313	Class Room	96	Ready	Ready	Ready
319	Class Room	71.18	Ready	Ready	Ready
320	Class Room	89.73	Ready	Ready	Ready
321	Class Room	89.73	Ready	Ready	Ready
322	Class Room	71.18	Ready	Ready	Ready
401	Class Room	70.5	Ready	Ready	Ready
406	Class Room	71	Ready	Ready	Ready
413	Class Room	73.82	Ready	Ready	Ready
414	Class Room	73.82	Ready	Ready	Ready
416	Class Room	96.23	Ready	Ready	Ready
417	Class Room	66	Ready	Ready	Ready
419	Class Room	66	Ready	Ready	Ready
420	Class Room	66	Ready	Ready	Ready
421	Class Room	71.18	Ready	Ready	Ready
422	Class Room	89.73	Ready	Ready	Ready
423	Class Room	89.73	Ready	Ready	Ready
424	Class Room	71.18	Ready	Ready	Ready
428	Class Room	71.1	Ready	Ready	Ready
429	Class Room	71.1	Ready	Ready	Ready
337	Class Room	75	Ready	Ready	Ready
338	Class Room	75	Ready	Ready	Ready
603	Class Room	66	Ready	Ready	Ready
111	Computer Centre	150	Ready	Ready	Ready
218	Drawing Hall 1	149.3	Ready	Ready	Ready
131	Drawing Hall 2	150	Ready	Ready	Ready
103	Laboratory	75	Ready	Ready	Ready
104	Laboratory	75	Ready	Ready	Ready
110	Laboratory	73.1	Ready	Ready	Ready
120	Laboratory	71.1	Ready	Ready	Ready
121	Laboratory	71	Ready	Ready	Ready
122	Laboratory	71	Ready	Ready	Ready
123	Laboratory	71	Ready	Ready	Ready
124	Laboratory	71	Ready	Ready	Ready
125	Laboratory	71	Ready	Ready	Ready
130	Laboratory	66	Ready	Ready	Ready

....3.....

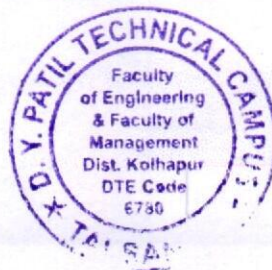

Pramod Kulkarni  
 Architect & Interior Designer  
 Regd. No. CA/ 86 / 10020  
 0231-2629414

habitat \_\_\_\_\_  
 architects & engineers  
 1802, A. Renuka apts., Varuntirth,  
 Kolhapur.

....3.....

Actual Room Id/Name	Room Type	Carpet Area in sq. mt	Completion of Flooring	Completion of wall & Painting	Completion of Electrification & Lighting
134	Laboratory	66	Ready	Ready	Ready
135	Laboratory	66	Ready	Ready	Ready
136	Laboratory	66	Ready	Ready	Ready
137	Laboratory	66	Ready	Ready	Ready
138	Laboratory	66	Ready	Ready	Ready
139	Laboratory	66	Ready	Ready	Ready
140	Laboratory	66	Ready	Ready	Ready
219	Laboratory	72.74	Ready	Ready	Ready
220	Laboratory	72.74	Ready	Ready	Ready
231	Laboratory	71.1	Ready	Ready	Ready
232	Laboratory	71	Ready	Ready	Ready
233	Laboratory	71	Ready	Ready	Ready
234	Laboratory	71	Ready	Ready	Ready
235	Laboratory	71	Ready	Ready	Ready
236	Laboratory	71	Ready	Ready	Ready
240	Laboratory	66	Ready	Ready	Ready
302	Laboratory	71.1	Ready	Ready	Ready
303	Laboratory	87.83	Ready	Ready	Ready
304	Laboratory	84.51	Ready	Ready	Ready
305	Laboratory	66	Ready	Ready	Ready
308	Laboratory	73	Ready	Ready	Ready
309	Laboratory	73.82	Ready	Ready	Ready
310	Laboratory	73.82	Ready	Ready	Ready
311	Laboratory	73.82	Ready	Ready	Ready
314	Laboratory	66	Ready	Ready	Ready
316	Laboratory	66	Ready	Ready	Ready
317	Laboratory	66	Ready	Ready	Ready
326	Laboratory	71.1	Ready	Ready	Ready
327	Laboratory	71	Ready	Ready	Ready
328	Laboratory	71	Ready	Ready	Ready
329	Laboratory	71	Ready	Ready	Ready
330	Laboratory	71	Ready	Ready	Ready
331	Laboratory	71	Ready	Ready	Ready
335	Laboratory	66	Ready	Ready	Ready
402	Laboratory	71	Ready	Ready	Ready
403	Laboratory	87.83	Ready	Ready	Ready
404	Laboratory	87.83	Ready	Ready	Ready
405	Laboratory	66	Ready	Ready	Ready
409	Laboratory	66	Ready	Ready	Ready
410	Laboratory	73.1	Ready	Ready	Ready
411	Laboratory	73.1	Ready	Ready	Ready

....4.....

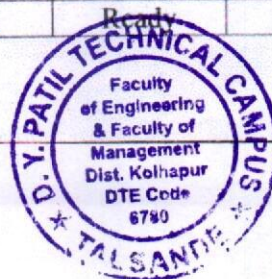

....4.....

Actual Room Id/Name	Room Type	Carpet Area in sq. mt	Completion of Flooring	Completion of wall & Painting	Completion of Electrification & Lighting
412	Laboratory	73.82	Ready	Ready	Ready
430	Laboratory	71	Ready	Ready	Ready
431	Laboratory	71	Ready	Ready	Ready
432	Laboratory	71	Ready	Ready	Ready
433	Laboratory	71	Ready	Ready	Ready
108	Laboratory	71	Ready	Ready	Ready
141	Laboratory	66	Ready	Ready	Ready
109	Language Laboratory	73.1	Ready	Ready	Ready
112	Library	508.86	Ready	Ready	Ready
221	Seminar Hall 1	140.77	Ready	Ready	Ready
222	Seminar Hall 2	136	Ready	Ready	Ready
242	Seminar Hall 3	150	Ready	Ready	Ready
228	Tutorial Room	39	Ready	Ready	Ready
315	Tutorial Room	33	Ready	Ready	Ready
323	Tutorial Room	39	Ready	Ready	Ready
418	Tutorial Room	33	Ready	Ready	Ready
425	Tutorial Room	39	Ready	Ready	Ready
408	Tutorial Room	66	Ready	Ready	Ready
434	Tutorial Room	33	Ready	Ready	Ready
332	Tutorial Room	37.42	Ready	Ready	Ready
117	Tutorial Room 1	39	Ready	Ready	Ready
105	Workshop	200	Ready	Ready	Ready
132	Workshop	223.08	Ready	Ready	Ready

**Administrative Area in Sq m**

210	Board Room	36	Ready	Ready	Ready
107	Central Store	39.4	Ready	Ready	Ready
307	Departmental Office	60	Ready	Ready	Ready
407	Departmental Office	59.2	Ready	Ready	Ready
437	Departmental Office	64.5	Ready	Ready	Ready
203	Director Cabin	34.49	Ready	Ready	Ready
207	Exam Control Room	43.13	Ready	Ready	Ready
106	Faculty Room	39.4	Ready	Ready	Ready
223	Faculty Room	55.1	Ready	Ready	Ready
318	Faculty Room	27.12	Ready	Ready	Ready

....5.....



Pramod Kulkarni  
 Architect & Interior Designer  
 Regd. No. CA/ 86 / 10020  
 0231-2629414

habitat  
 architects & engineers  
 1802, A, Renuka apts., Varuntirth,  
 Kolhapur.

...5....

Actual Room Id/Name	Room Type	Carpet Area in sq. mt	Completion of Flooring	Completion of wall & Painting	Completion of Electrification & Lighting
WS	Faculty Room	39.4	Ready	Ready	Ready
312	HOD Cabin	20	Ready	Ready	Ready
415	HOD Cabin	20	Ready	Ready	Ready
225	Housekeeping	10	Ready	Ready	Ready
126	Maintenance Room	10	Ready	Ready	Ready
201	Office All inclusive	300	Ready	Ready	Ready
215	Pantry for Staff	10	Ready	Ready	Ready
241	Placement Office	30	Ready	Ready	Ready
227	Security	10	Ready	Ready	Ready

Amenities Area in Sq m					
602	Boys Common Room	217.8	Ready	Ready	Ready
324	Boys Toilet	27	Ready	Ready	Ready
334	Boys Toilet	43.93	Ready	Ready	Ready
426	Boys Toilet	27	Ready	Ready	Ready
436	Boys Toilet	43.93	Ready	Ready	Ready
118	Boys Toilets	27	Ready	Ready	Ready
129	Boys Toilets	43.93	Ready	Ready	Ready
229	Boys Toilets	27	Ready	Ready	Ready
239	Boys Toilets	43.93	Ready	Ready	Ready
601	Cafeteria	150	Ready	Ready	Ready
101	First Aid cum Seek Room	10	Ready	Ready	Ready
127	Girls Common Room	74.84	Ready	Ready	Ready
237	Girls Common Room	37.42	Ready	Ready	Ready
325	Girls Toilet	24.58	Ready	Ready	Ready
333	Girls Toilet	30.56	Ready	Ready	Ready
427	Girls Toilet	24.58	Ready	Ready	Ready

...6....



Pramod Kulkarni  
Architect & Interior Designer  
Regd. No. CA/ 86 / 10020  
0231-2629414

habitat \_\_\_\_\_  
architects & engineers  
1802, A, Renuka apts., Varunfirth,  
Kolhapur.

...6....

Actual Room Id/Name	Room Type	Carpet Area in sq. mt	Completion of Flooring	Completion of wall & Painting	Completion of Electrification & Lighting
435	Girls Toilet	30.56	Ready	Ready	Ready
119	Girls Toilets	24.58	Ready	Ready	Ready
128	Girls Toilets	30.56	Ready	Ready	Ready
230	Girls Toilets	24.58	Ready	Ready	Ready
238	Girls Toilets	30.36	Ready	Ready	Ready
102	Stationery	10	Ready	Ready	Ready

Circulation Area in Sq M						
--	Corridors		1,526.40	Yes	Ready	Y
--	Other Areas (in Sq m)		134.6	Yes	Ready	Y

#### Details of Occupancy Certificate

Certificate approved by	Tahsildar, Hatkangale
Approval Number	Bhogwata Certificate/ SR /01/21
Date of Approval	21.01.2021

I hereby certify that:

1. The Competent Authority has approved the Occupancy/ Completion Certificate/ Building License
2. have verified the above-mentioned Certificates from the Office of ADTP, Kolhapur
3. The above-mentioned Certificates have been approved by the Competent Authority.
4. The above-mentioned Certificates are authentic.

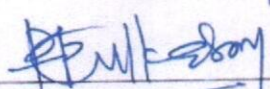
Signature of the Architect		
Name of the Architect	Ar. Pramod Kulkarni	<b>Pramod Kulkarni</b> B. ARCH. A. I. I. A
Registration No.	CA/1986/10020	Reg. No. CA/86/10020 07/04/2021

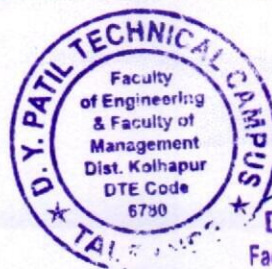

*Saturch*  
**Director**  
D.Y. Patil Technical Campus  
Faculty of Engineering & Faculty of Management



# INFRASTRUCTURE DETAILS



D Y Patil Education Society's

# D Y Patil Technical Campus

Faculty of Engineering Faculty of Management  
Talsande -416 112 Dist: Kolhapur

(Approved by AICTE, New Delhi, Recognized by Government of Maharashtra & Affiliated to Shivaji University, Kolhapur)

Floor No	Actual Room Id/ Name	Presently Used	Area in Sq. Mt.
<b>Class Rooms</b>			
Ground Floor	113	CR1	71.18
Ground Floor	114	CR2	89.73
Ground Floor	115	CR3	89.73
Ground Floor	116	CR4	71.18
First Floor	224	CR5	71.18
First Floor	225	CR6	89.73
First Floor	226	CR7	89.73
First Floor	227	CR8	71.18
Second Floor	301	Class Room	70.48
Second Floor	313	CR9	96
Second Floor	319	CR10	71.18
Second Floor	320	CR11	89.73
Second Floor	321	CR12	89.73
Second Floor	322	CR13	71.18
Second Floor	306	Class Room	71
Third Floor	419	CR16	66
Third Floor	420	CR17	66
Third Floor	421	CR18	71.18
Third Floor	422	CR19	89.73
Third Floor	423	CR20	89.73
Third Floor	424	CR21	71.18
Third Floor	410	CR28	66
<b>Tutorial Room</b>			
First Floor	228	Tutorial Room 1	39
Second Floor	315	Tutorial Room 2	33

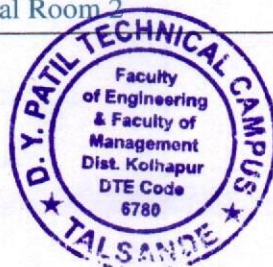

Second Floor	323	Tutorial Room 3	39
Third Floor	418	Tutorial Room 4	33
Third Floor	425	Tutorial Room 5	39
<b>Seminar Hall</b>			
First Floor	221	Seminar Hall 1	140.77
First Floor	222	Seminar Hall 2	136
<b>Workshop</b>			
-	-	Machine Shop	200
-	-	Additional Workshop	200
<b>Drawing Hall</b>			
First Floor	218	Drawing Hall 1	149.3
<b>Laboratory</b>			
Ground Floor	104	Electrical Machine Laboratory	75
Ground Floor	108	Automobile Laboratory	71
Ground Floor	109	Language Laboratory	73.1
Ground Floor	110	Computer Laboratory 1	73.1
Ground Floor	120	Engineering Physics Laboratory	71.1
Ground Floor	121	Engineering Chemistry Laboratory	70.5
Ground Floor	122	Strength of Material Laboratory	70.5
Ground Floor	123	Concrete Technology Laboratory	70.5
Ground Floor	124	Basic Electrical Laboratory	70.5
Ground Floor	125	Fluid Mechanics Laboratory	70.83
Ground Floor	127	Fluid and Turbo Machine Laboratory	37.42
Ground Floor	130	IC Engine Laboratory	63.90
First Floor	232	Computer Laboratory 1	71
First Floor	233	Computer Laboratory 2	71
First Floor	234	Computer Laboratory 3	71
Second Floor	308	Advance Switch Gear & Protection	73.10
Second Floor	309	Power Electronics	73.82
Second Floor	310	Computer Lab MBA	73.82
Second Floor	311	Computer Lab Civil	73.82
Second Floor	314	Surveying Laboratory	66



Second Floor	316	Geotech. Engg. Laboratory	66
Second Floor	317	Environmental Laboratory	66
Second Floor	326	Power System	71.7
Second Floor	327	Microprocessor & Microcontroller	71
Second Floor	328	Electric Measurement	71
Second Floor	329	Database	71
Second Floor	330	System Programming	71
Second Floor	331	Digital System Microprocessor	71
Third Floor	408	Database Laboratory	66
Third Floor	409	MBA Activity	66
Third Floor	411	Heat and Mass Lab	73.10
Third Floor	412	CAD Lab	73.82
Third Floor	413	Applied Mechanics Lab	73.82
Third Floor	414	Computer Lab	73.82
Third Floor	428	Communication Lab	71.10
Third Floor	429	Analog Electronics Lab	71.10
Third Floor	430	Advance Communication Lab	70.50
Third Floor	431	Digital & Microcontroller Lab	70.50
Third Floor	432	Programming Lab	70.50
<b>Computer Centre</b>			
Ground Floor	111	Centre Computing Facility	300
Ground Floor	112	Computer Center	
<b>Library &amp; Reading Room Digital Library</b>			
Ground Floor	112	Reading Area, Stack Area	480
<b>Board Room</b>			
First Floor	212	Board Room	45.25
<b>Departmental Office</b>			
Second Floor	312	Civil Engineering	20
Second Floor	307	Electrical Engineering	60
Third Floor	407	Computer Engineering	59.2
Third Floor	415	E&TC Engineering	20



Third Floor	433	MBA Department	70.83
Third Floor	437	Mechanical Engineering	64.5
<b>Central Store</b>			
Ground Floor	107	Central Store	39.4
<b>Exam Control Office</b>			
Ground Floor	117	Exam Control Room	39
<b>Housekeeping</b>			
First Floor	225	Housekeeping	10
<b>Maintenance Room</b>			
Ground Floor	111 a	Maintenance Room	10
<b>Office All Inclusive</b>			
Ground Floor	-	Office	300
<b>Placement Office</b>			
Ground Floor	-	Placement Office	32
<b>Director Office</b>			
Ground Floor	-	Director Office	34
<b>Security</b>			
Ground Floor	-	Security	10
<b>NSS Room</b>			
Ground Floor	126	NSS Room	10
<b>Boys Common Room</b>			
Second Floor	-	Boys Common Room	217.8
<b>Cafeteria</b>			
Ground Floor	105	Cafeteria Dining Space	200
Ground Floor	106	Cafeteria Kitchen	39.4
<b>First Aid cum Sick Room</b>			
Ground Floor	101	First Aid cum Sick Room	10
<b>Girls Common Room</b>			
Ground Floor	103	Girls Common Room	112.26
<b>Stationery</b>			
Ground Floor	102	Stationery	10
<b>Electrical Maintenance Room</b>			
Ground Floor	111 a	Electrical Maintenance Room	10

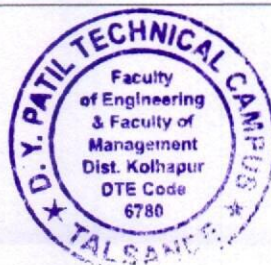

Boys Toilet			
Ground Floor	118	Boys Toilet	27
Ground Floor	129	Boys Toilet	43.93
First Floor	229	Boys Toilet	27
First Floor	239	Boys Toilet	43.93
Second Floor	324	Boys Toilet	27
Third Floor	426	Boys Toilet	27
Girls Toilet			
Ground Floor	119	Girls Toilet	24.58
Ground Floor	128	Girls Toilet	30.56
First Floor	230	Girls Toilet	24.58
First Floor	238	Girls Toilet	30.36
Second Floor	325	Girls Toilet	24.58
Third Floor	427	Girls Toilet	24.58



*Satish*  
**Director**  
**D.Y. Patil Technical Campus**  
 Faculty of Engineering & Faculty of Management  
 Talsande, Tal. Hatkanangate, Dist. Kolhapur

# FLOOR WISE DETAILS



(Approved by AICTE, New Delhi, Recognized by Government of Maharashtra & Affiliated to Shivaji University, Kolhapur)

D Y Patil Education Society's

# D Y Patil Technical Campus

Faculty of Engineering Faculty of Management

Talsande -416 112 Dist: Kolhapur

Floor No	Actual Room Id/ Name	Presently Used	Area in Sq. Mtr.
Ground Floor	101	First Aid cum Sick Room	10
Ground Floor	102	Stationery	10
Ground Floor	103	Girls Common Room	112.26
Ground Floor	104	Electrical Machine Laboratory	75
Ground Floor	105	Cafeteria Dining Space	200
Ground Floor	106	Cafeteria Kitchen	39.4
Ground Floor	107	Central Store	39.4
Ground Floor	108	Automobile Laboratory	71
Ground Floor	109	Language Laboratory	73.1
Ground Floor	110	Computer Laboratory 1	73.1
Ground Floor	111	Centre Computing Facility	300
Ground Floor	112	Computer Centre	
Ground Floor	112	Reading Area, Stack Area	480
Ground Floor	113	CR1	71.18
Ground Floor	114	CR2	89.73
Ground Floor	115	CR3	89.73
Ground Floor	116	CR4	71.18
Ground Floor	117	Exam Control Room	39
Ground Floor	118	Boys Toilet	27
Ground Floor	119	Girls Toilet	24.58
Ground Floor	120	Engineering Physics Laboratory	71.1
Ground Floor	121	Engineering Chemistry Laboratory	70.5
Ground Floor	122	Strength of Material Laboratory	70.5

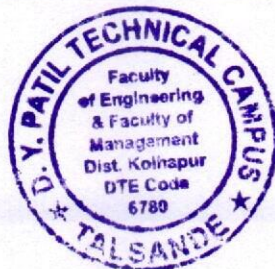



Ground Floor	123	Concrete Technology Laboratory	70.5
Ground Floor	124	Basic Electrical Laboratory	70.5
Ground Floor	125	Fluid Mechanics Laboratory	70.83
Ground Floor	126	NSS Room	10
Ground Floor	127	Fluid and Turbo Machine Laboratory	37.42
Ground Floor	128	Girls Toilet	30.56
Ground Floor	129	Boys Toilet	43.93
Ground Floor	130	IC Engine Laboratory	63.9
Ground Floor	-	Office	300
Ground Floor	-	Placement Office	32
Ground Floor	-	Director Office	34
Ground Floor	-	Security	10
Ground Floor	111 a	Electrical Maintenance Room	10
Ground Floor	111a	Maintenance Room	10
First Floor	212	Board Room	45.25
First Floor	218	Drawing Hall 1	149.3
First Floor	221	Seminar Hall 1	140.77
First Floor	222	Seminar Hall 2	136
First Floor	224	CR5	71.18
First Floor	225	Housekeeping	10
First Floor	225	CR6	89.73
First Floor	226	CR7	89.73
First Floor	227	CR8	71.18
First Floor	228	Tutorial Room 1	39
First Floor	229	Boys Toilet	27
First Floor	230	Girls Toilet	24.58
First Floor	232	Computer Laboratory 1	71
First Floor	233	Computer Laboratory 2	71
First Floor	234	Computer Laboratory 3	71



First Floor	238	Girls Toilet	30.36
First Floor	239	Boys Toilet	43.93
Second Floor	301	Class Room	70.48
Second Floor	306	Class Room	71
Second Floor	307	Electrical Engineering	60
Second Floor	308	Advance Switch Gear & Protection	73.1
Second Floor	309	Power Electronics	73.82
Second Floor	310	Computer Lab MBA	73.82
Second Floor	311	Computer Lab Civil	73.82
Second Floor	312	Civil Engineering	20
Second Floor	313	CR9	96
Second Floor	314	Surveying Laboratory	66
Second Floor	315	Tutorial Room 2	33
Second Floor	316	Geotech. Engg. Laboratory	66
Second Floor	317	Environmental Laboratory	66
Second Floor	319	CR10	71.18
Second Floor	320	CR11	89.73
Second Floor	321	CR12	89.73
Second Floor	322	CR13	71.18
Second Floor	323	Tutorial Room 3	39
Second Floor	324	Boys Toilet	27
Second Floor	325	Girls Toilet	24.58
Second Floor	326	Power System	71.7
Second Floor	327	Microprocessor & Microcontroller	71
Second Floor	328	Electric Measurement	71
Second Floor	329	Database	71
Second Floor	330	System Programming	71
Second Floor	331	Digital System Microprocessor	71
Third Floor	407	Computer Engineering	59.2



Third Floor	408	Database Laboratory	66
Third Floor	409	MBA Activity	66
Third Floor	410	CR28	66
Third Floor	411	Heat and Mass Lab	73.1
Third Floor	412	CAD Lab	73.82
Third Floor	413	Applied Mechanics Lab	73.82
Third Floor	414	Computer Lab	73.82
Third Floor	415	E&TC Engineering	20
Third Floor	418	Tutorial Room 4	33
Third Floor	419	CR16	66
Third Floor	420	CR17	66
Third Floor	421	CR18	71.18
Third Floor	422	CR19	89.73
Third Floor	423	CR20	89.73
Third Floor	424	CR21	71.18
Third Floor	425	Tutorial Room 5	39
Third Floor	426	Boys Toilet	27
Third Floor	427	Girls Toilet	24.58
Third Floor	428	Communication Lab	71.1
Third Floor	429	Analog Electronics Lab	71.1
Third Floor	430	Advance Communication Lab	70.5
Third Floor	431	Digital & Microcontroller Lab	70.5
Third Floor	432	Programming Lab	70.5
Third Floor	433	MBA Department	70.83
Third Floor	437	Mechanical Engineering	64.5
-	-	Machine Shop	200
-	-	Additional Workshop	200



*Satesh*  
**Director**  
**D.Y. Patil Technical Campus**  
Faculty of Engineering & Faculty of Management  
Talsande, Tal. Hatkanangate, Dist. Kolhapur

# CLASS ROOM

Class Room No. 10

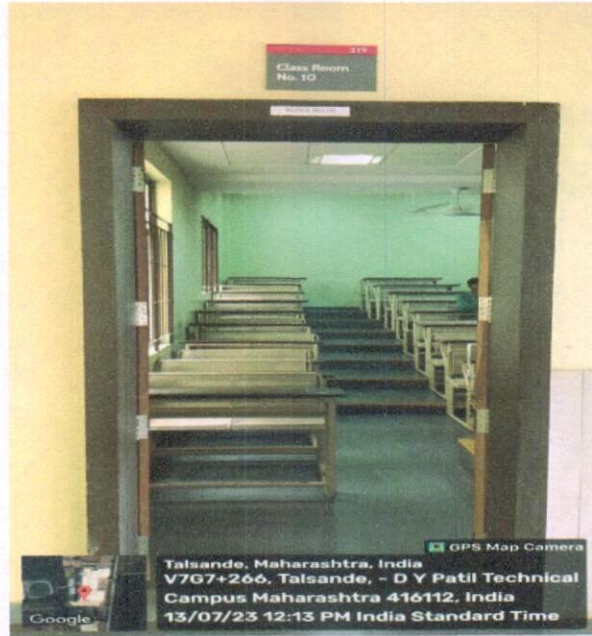

Class Room No. 10

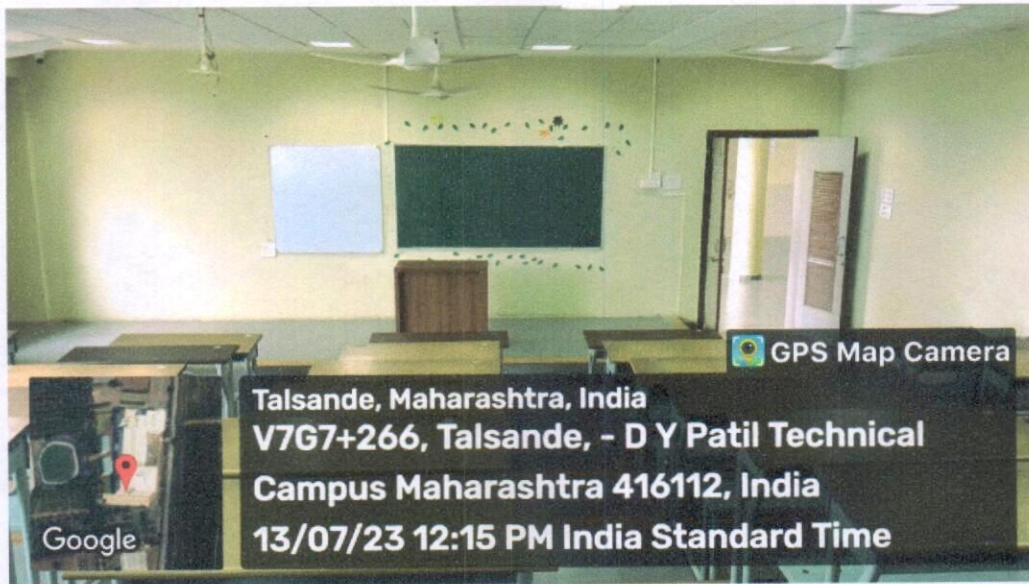

Class Room No. 11



Class Room No 12

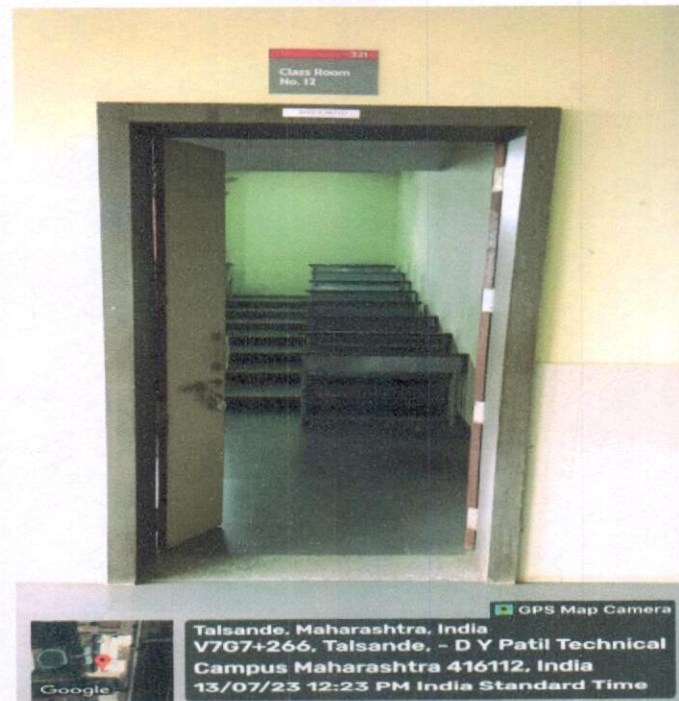

Class Room No. 14

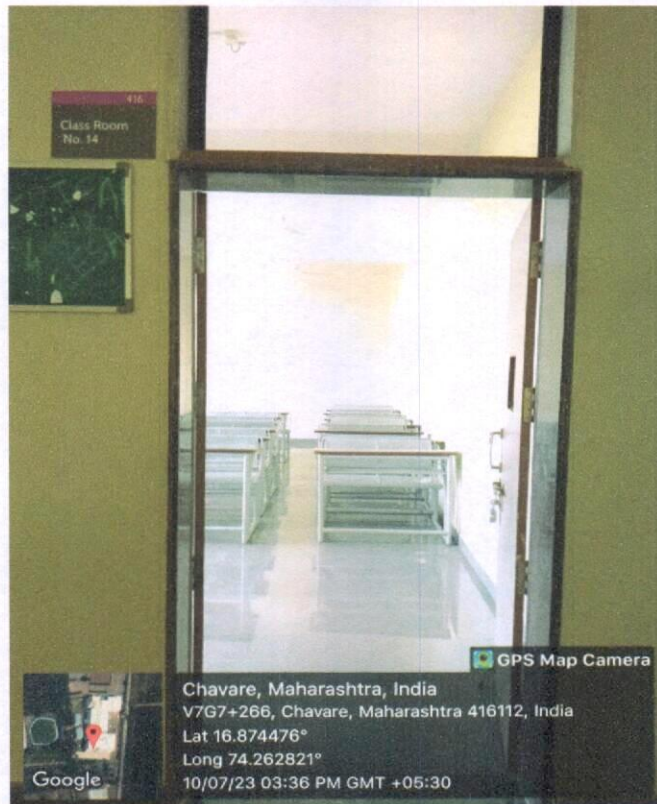

Class Room No. 14

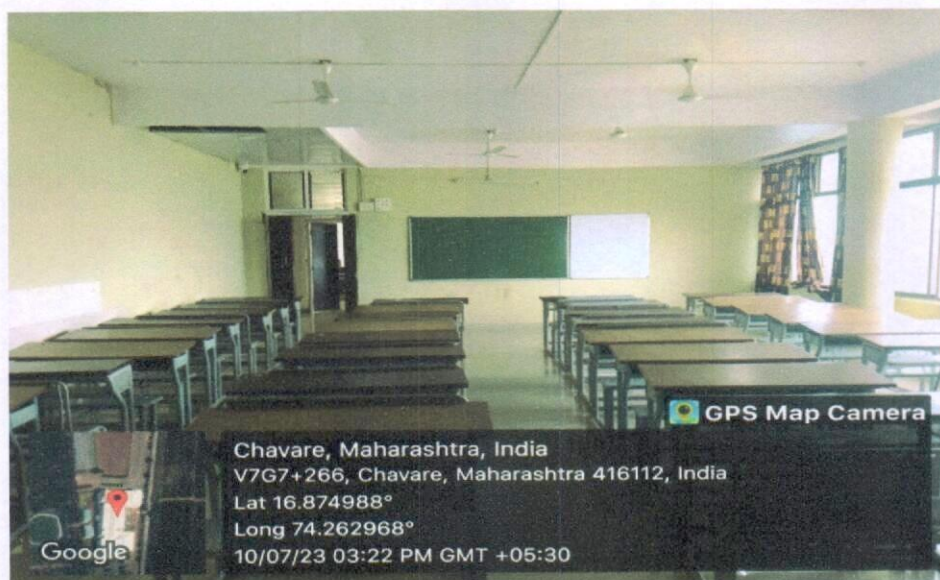

Class Room No 16

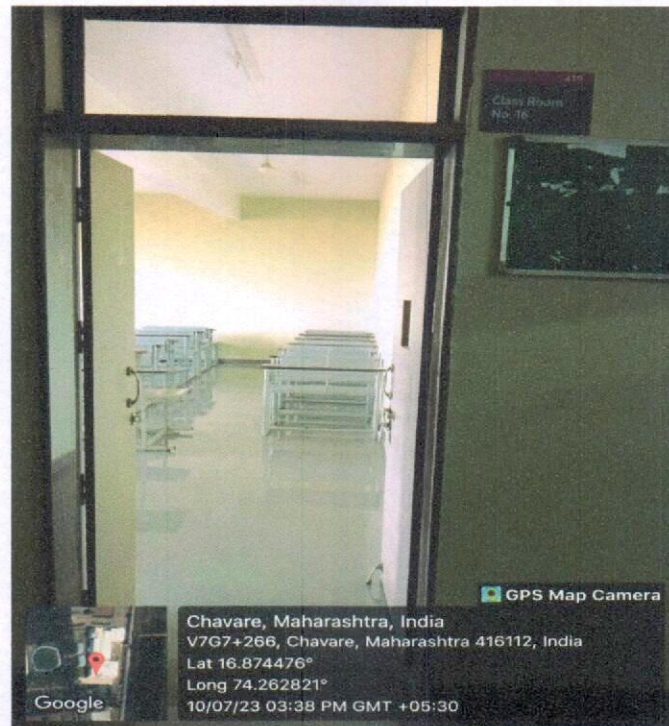

Class Room No. 17

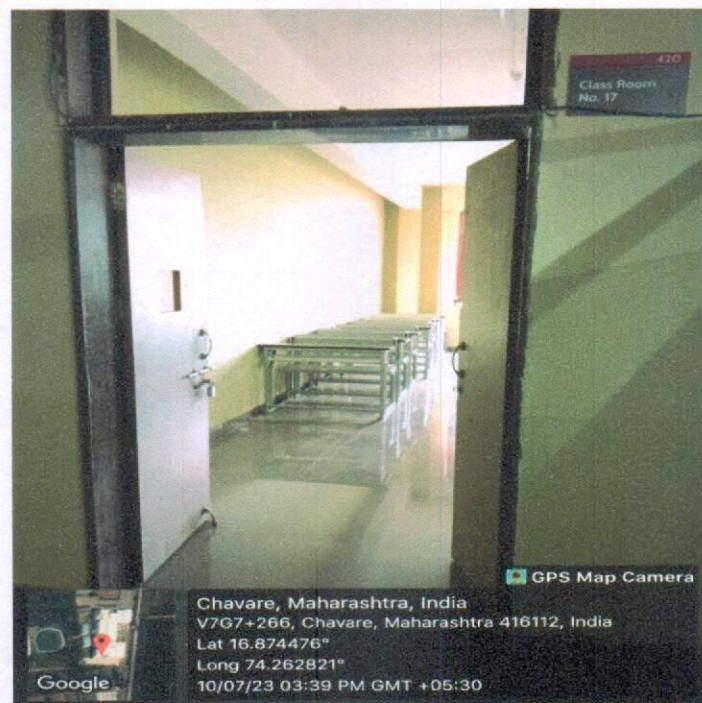



Class Room No 22

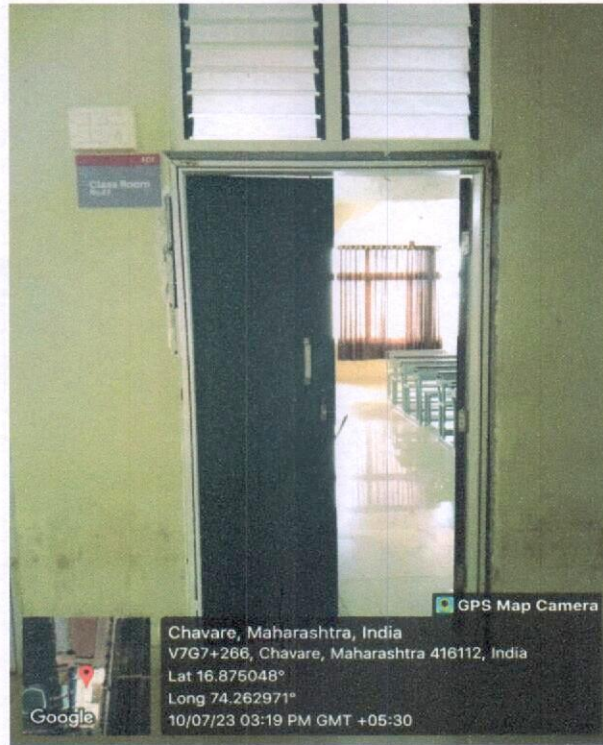

Class Room No. 22



*Satesh*  
**Director**  
**D.Y. Patil Technical Campus**  
Faculty of Engineering & Faculty of Management  
Talsande, Tal. Hatkanangale, Dist. Kolhapur

# ICT FACILITY

Class Room No 01 (ICT Facility)

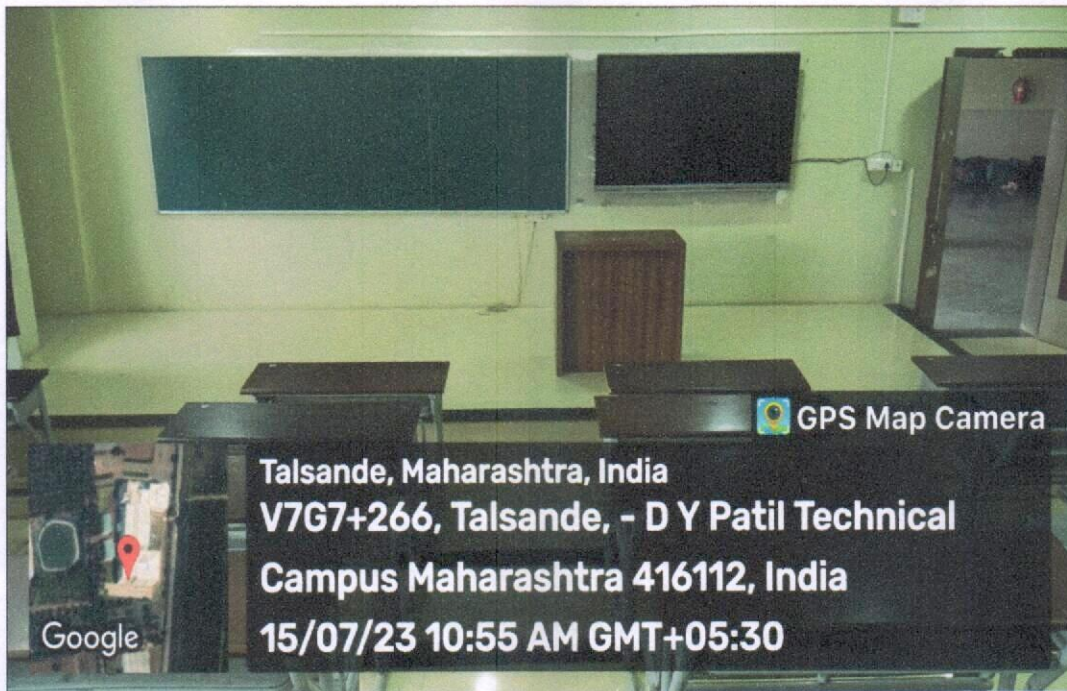

Class Room No 02 (ICT Facility)

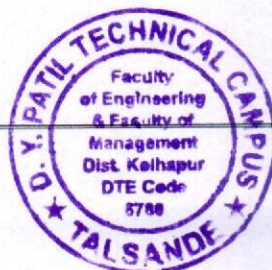
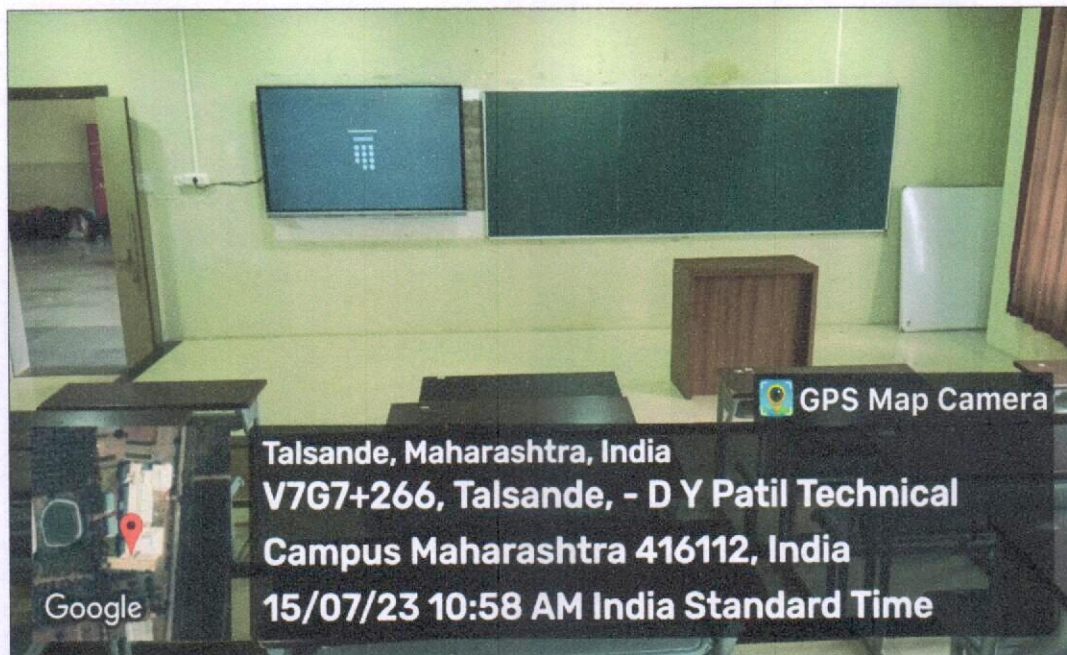

Class Room No 10 (ICT Facility)

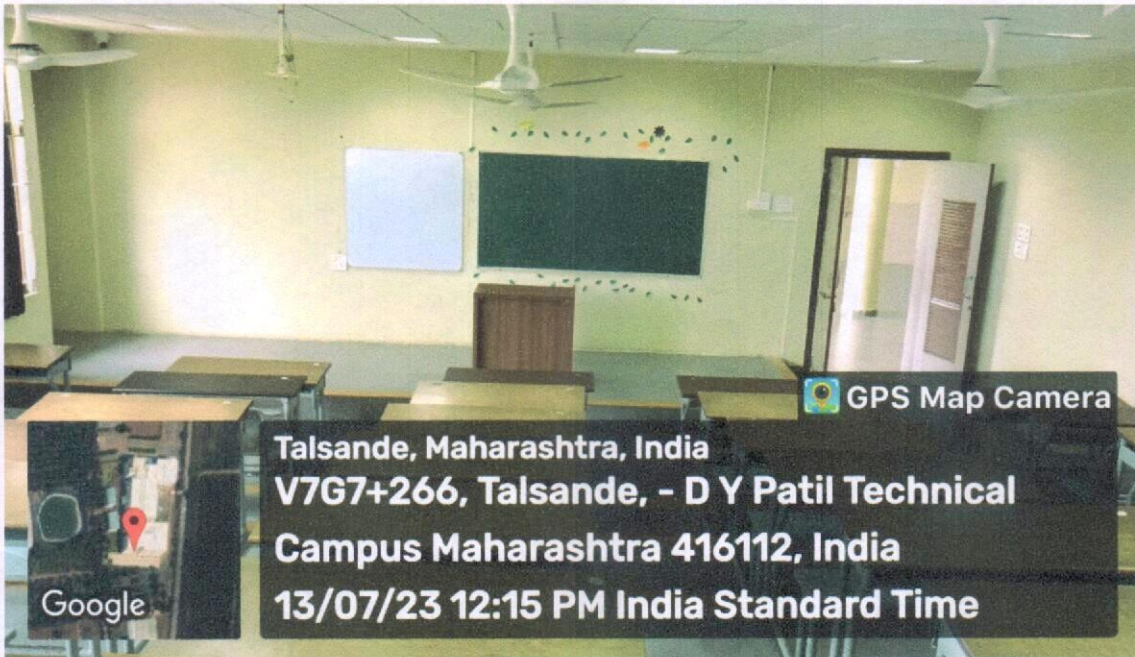

Class Room No 14 (ICT Facility)

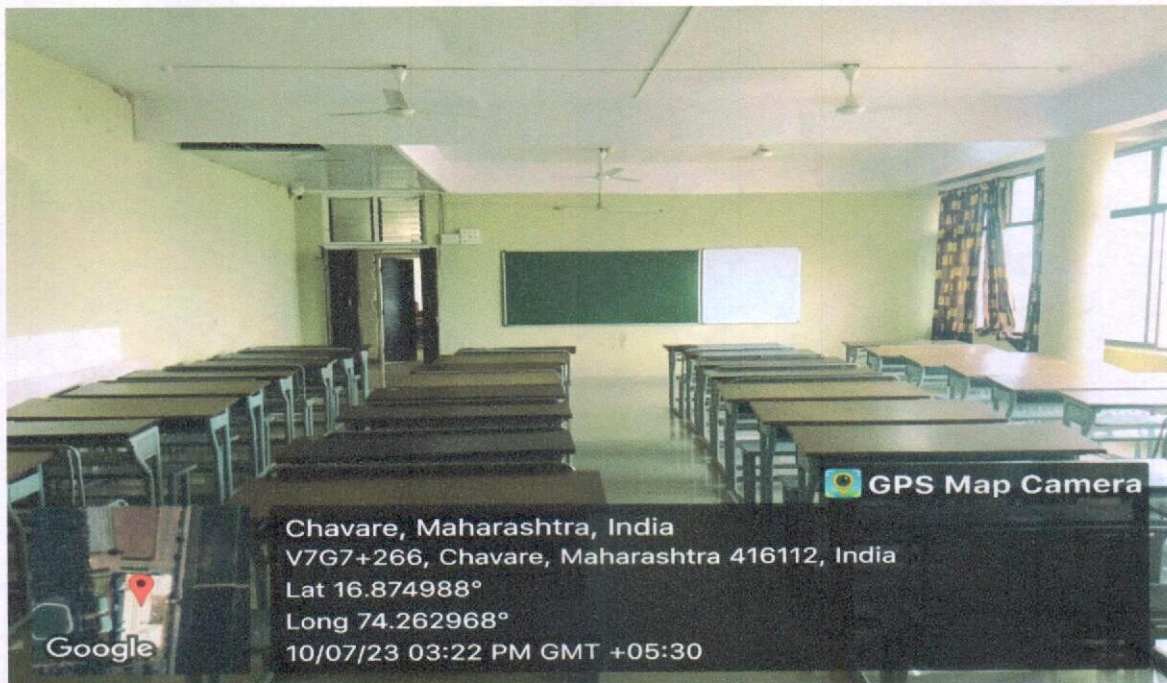

Class Room No 01 (ICT Facility)

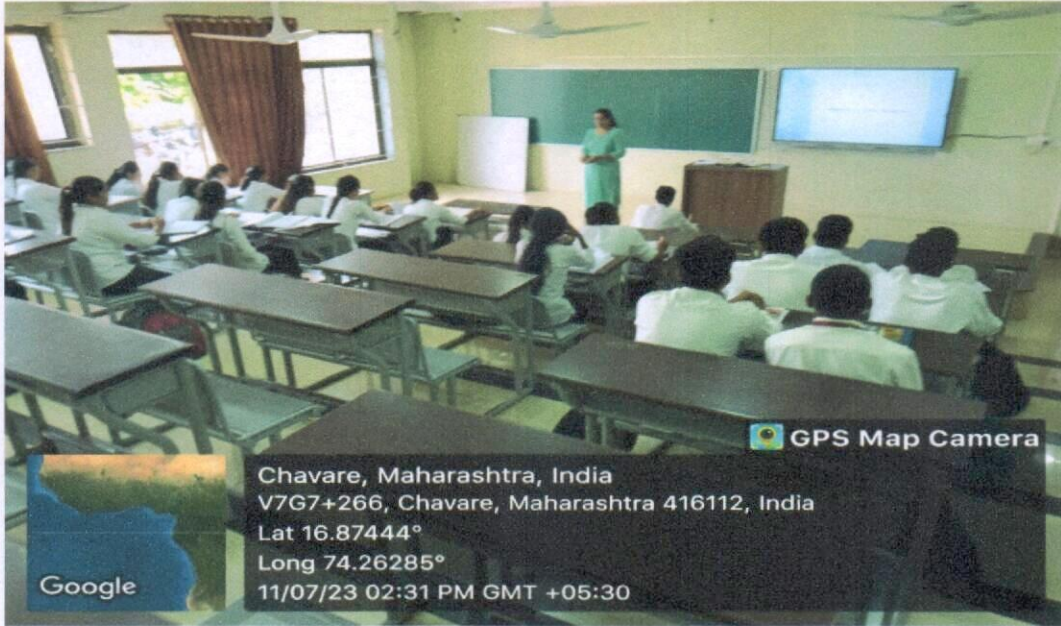

Class Room No 01 (ICT Facility)

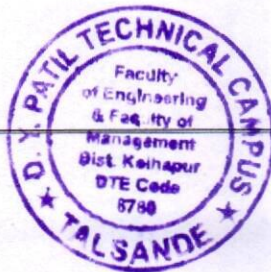
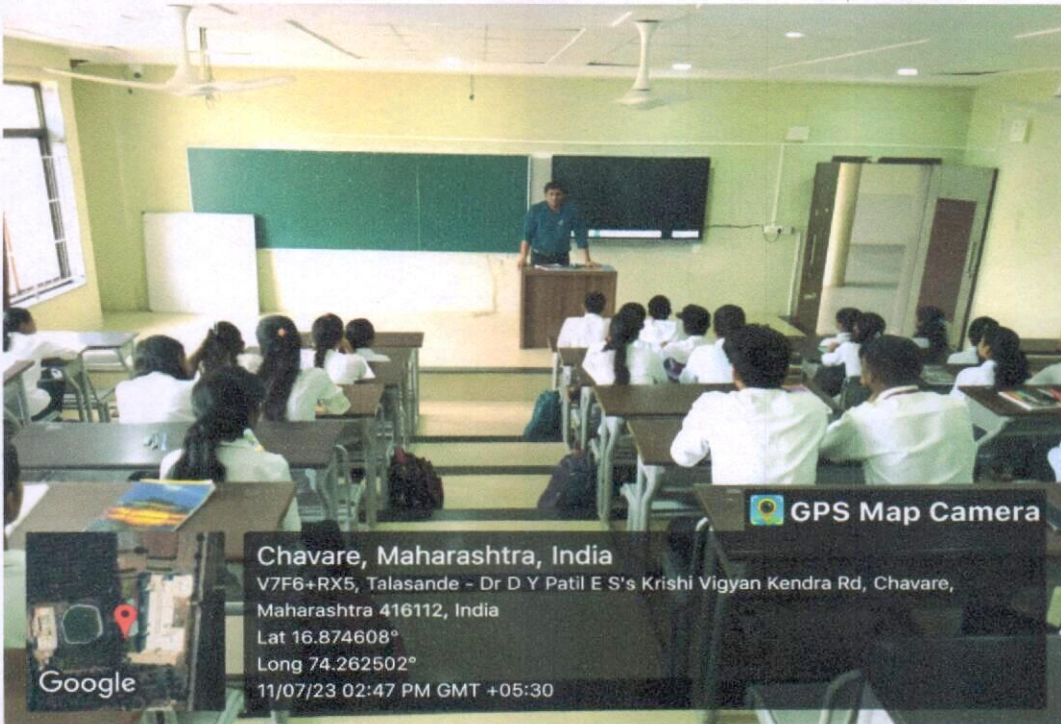

*Satesh*  
Director  
D.Y. Patil Technical Campus  
Faculty of Engineering & Faculty of Management  
Talsande, Tal. Hatkanangate, Dist. Kolhapur

# LABORATORY

### Electric Machine Laboratory L104



### Engineering Physics Laboratory L120

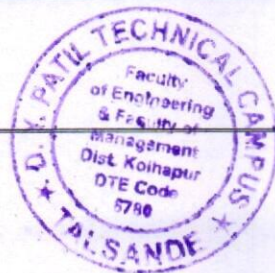

**Automobile Engineering Laboratory L 108**



**Automobile Engineering Laboratory L 108**

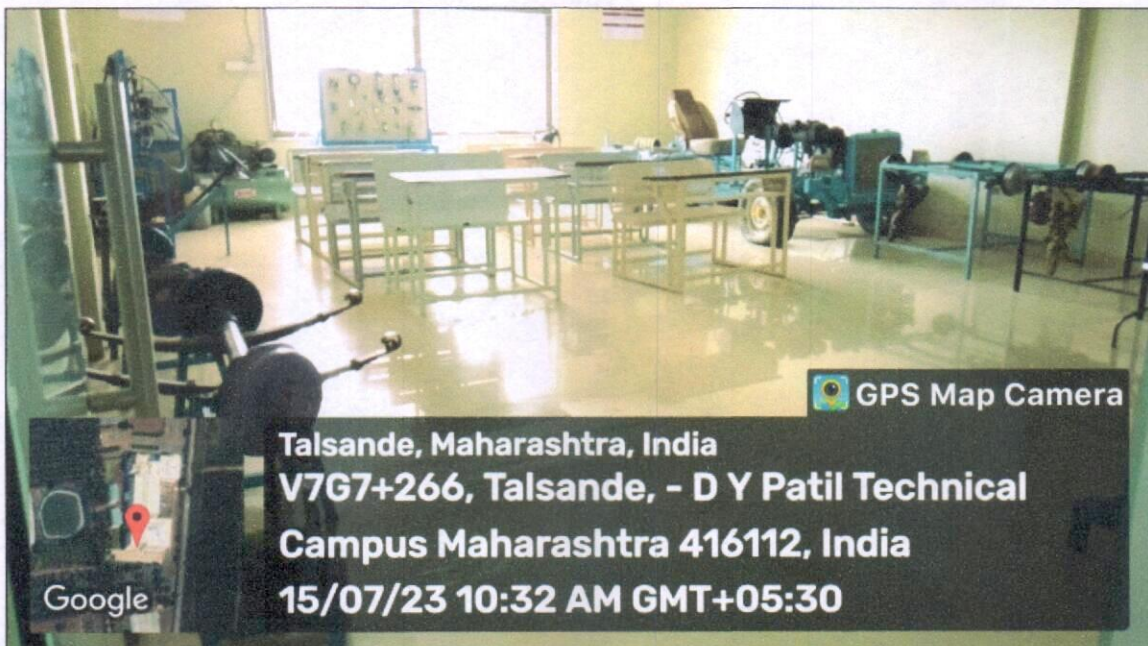



Language Laboratory L109



Language Laboratory L109

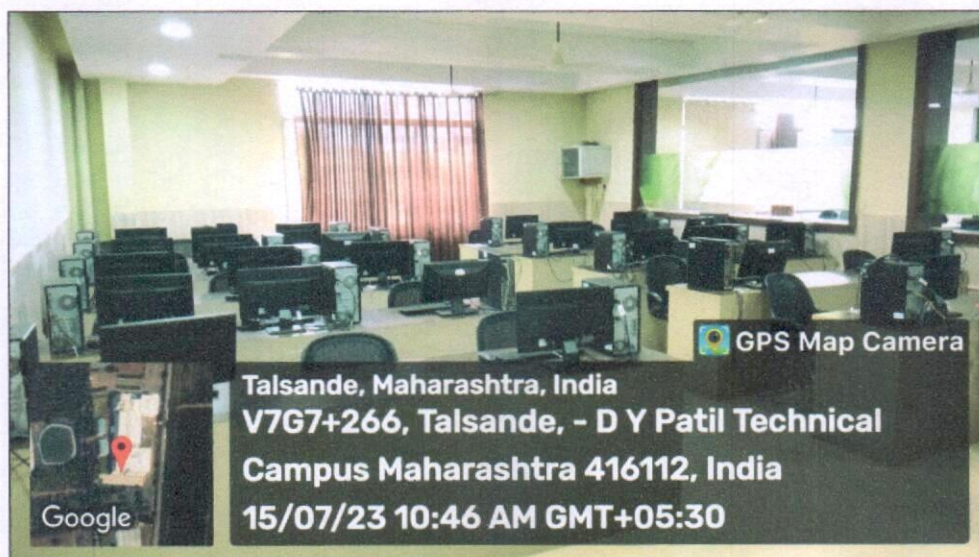

Engineering Chemistry Laboratory L121



Engineering Chemistry Laboratory L121

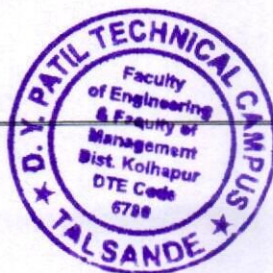

Digital And Microcontroller Laboratory L431



Digital And Microcontroller Laboratory L431

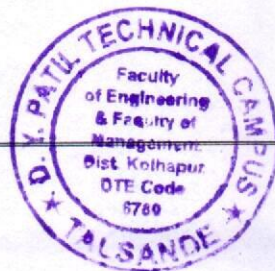
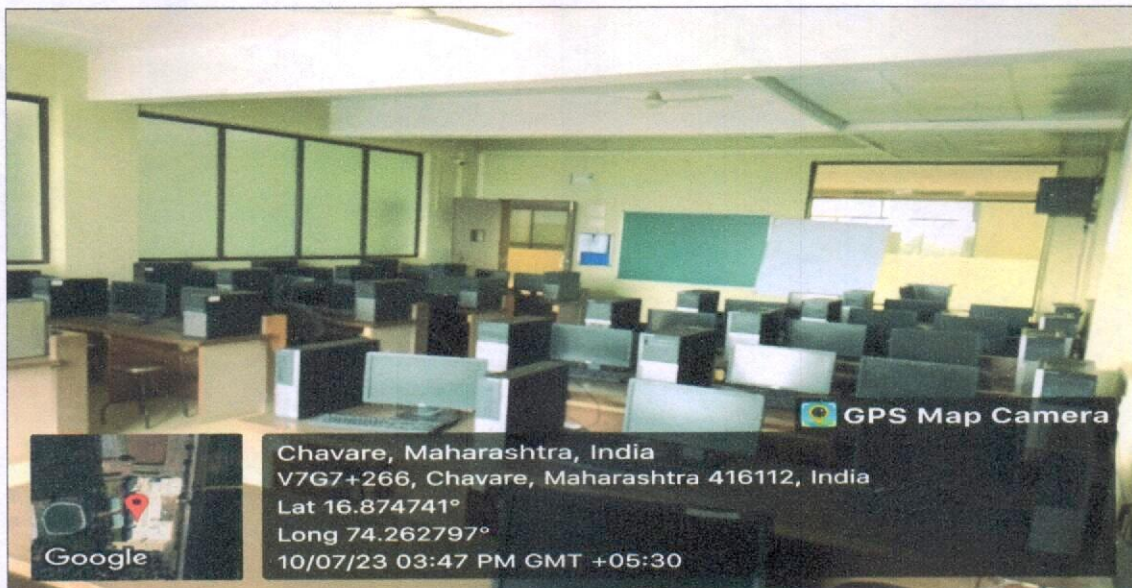

*Saleshw*  
**Director**  
**D.Y. Patil Technical Campus**  
Faculty of Engineering & Faculty of Management  
Talsande, Tal. Hatkanangale, Dist. Kolhapur

LIBRARY

Digital Library

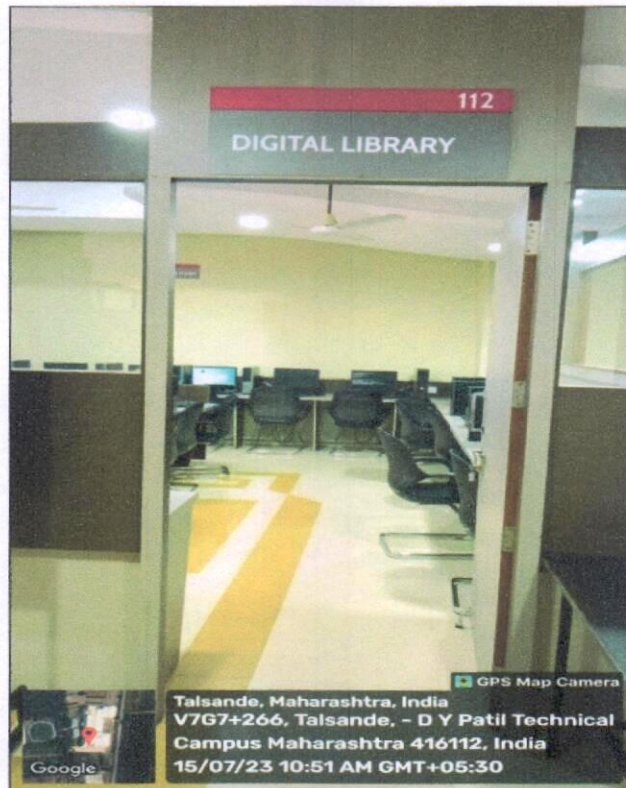

Central Library

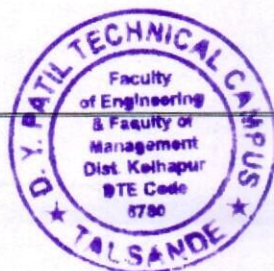

Library



Reading Room

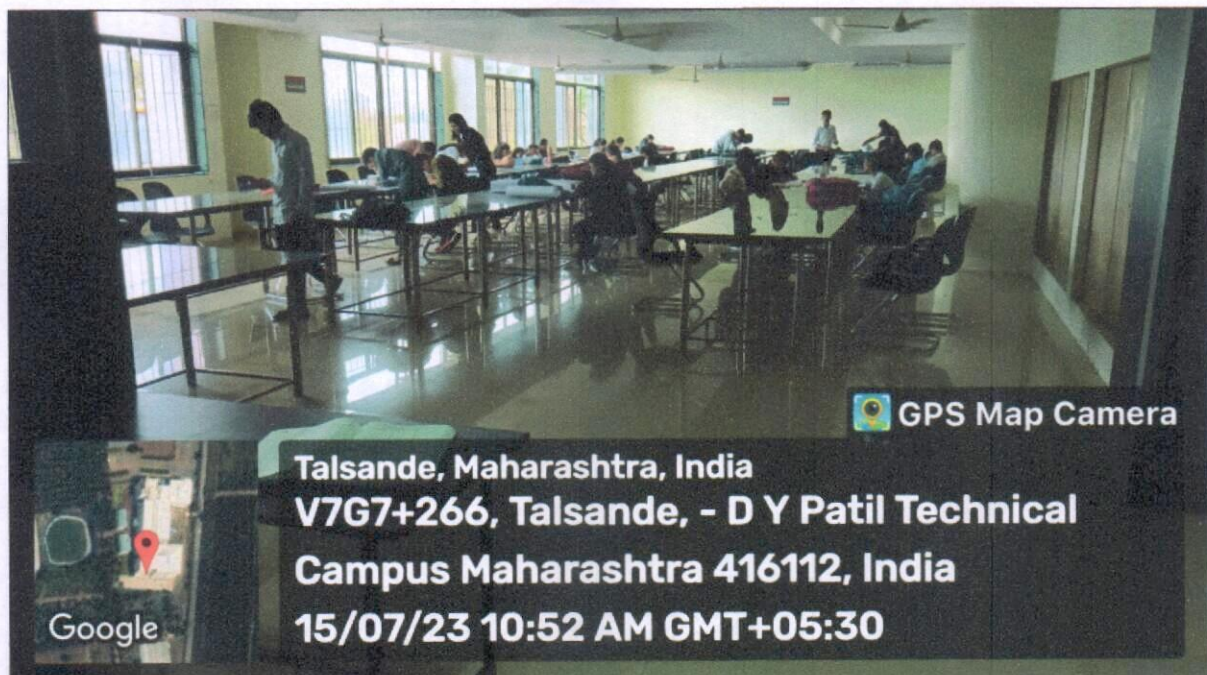

*Satesh*  
Director  
D.Y. Patil Technical Campus  
Faculty of Engineering & Faculty of Management  
Talsande, Tal. Hatkanangate, Dist. Kolhapur

OFFICE

Director Cabin



Waiting Room





Registrar Cabin



Board Room



Student Section



Cashier

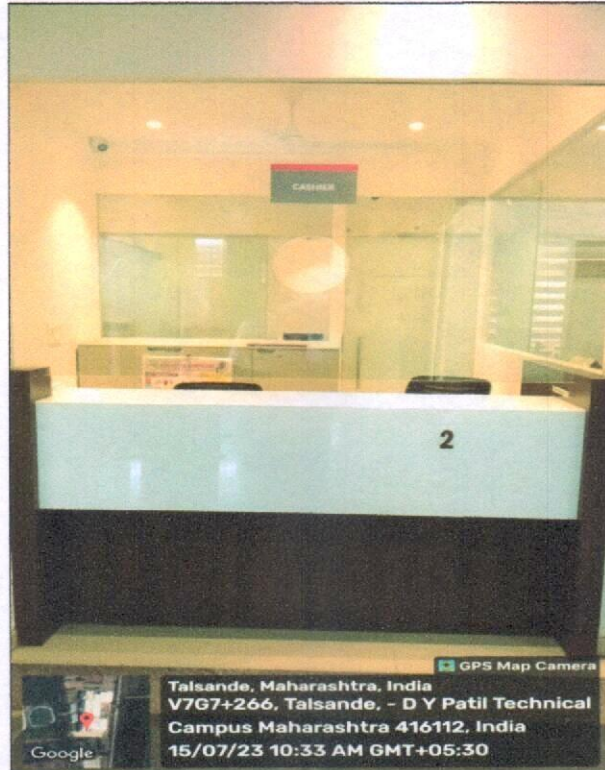

**Establishment Section**

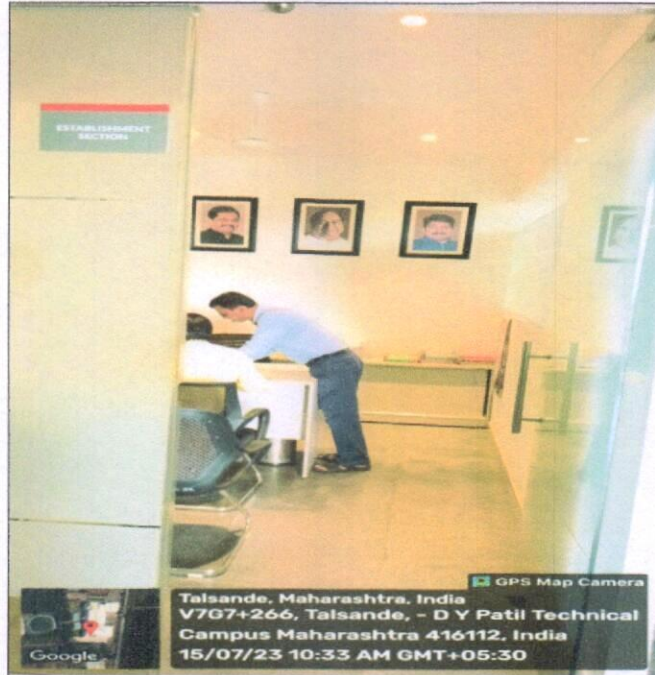

**Accountant Cabin**

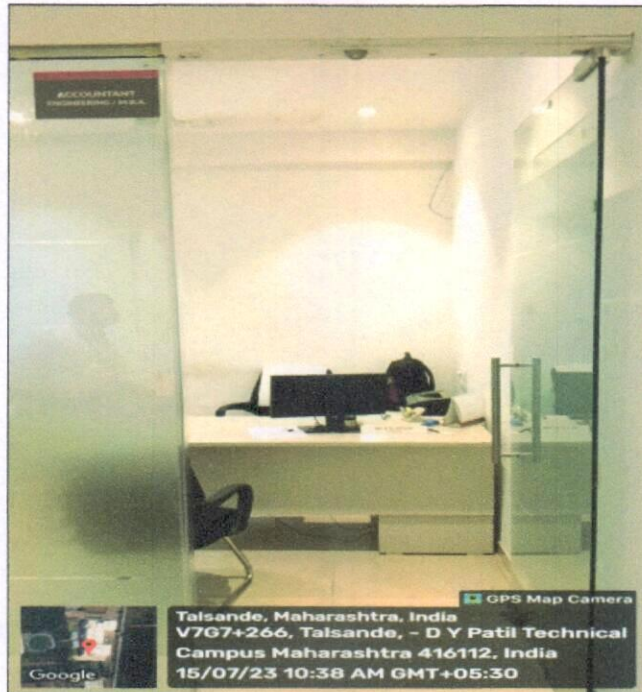

ATM Facility



Generator Facility

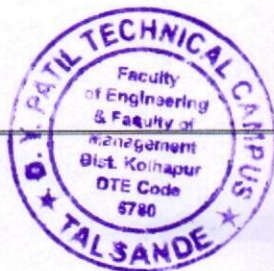

*Satesh*  
**Director**  
D.Y. Patil Technical Campus  
Faculty of Engineering & Faculty of Management  
Talsande, Tai. Hatkanangate, Dist. Kolhapur